



136 North Monroe Street  
Waterloo, WI 53594  
Phone: (920) 478-3025  
Fax: (920) 478-2021  
[www.waterloowi.us](http://www.waterloowi.us)

**CITY OF WATERLOO COUNCIL AGENDA**  
**COUNCIL CHAMBER OF THE MUNICIPAL BUILDING – 136 N. MONROE STREET**

**Thursday, January 16, 2025 – 7:00 p.m.**

Pursuant to Section 19.84 Wisconsin Statutes, notice is hereby given to the public and news media, that a public meeting will be held to consider the following:

- 1.) CALL TO ORDER, PLEDGE OF ALLEGIANCE & ROLL CALL
- 2.) MEETING MINUTES APPROVAL: January 2, 2025
- 3.) CITIZEN INPUT / PUBLIC COMMENT (3-Minute time limit)
- 4.) MEETING SUMMARIES (since last Council meeting)
  - a. 01/07/2025 Waterloo Water & Light Commission
  - b. 01/08/2025 Cable Television Board Meeting
  - c. 01/15/2025 Board of Zoning Appeals
  - d. 01/16/2025 Finance Committee Meeting
- 5.) CONSENT AGENDA ITEMS
  - a. December Reports of City Officials & Contract Service Providers
    - i. Parks
    - ii. Fire & Emergency Medical Services
    - iii. Building Inspections
    - iv. Public Works
    - v. Police
    - vi. Library Board
    - vii. Water & Light Utility Commission
    - viii. Watertown Humane Society
    - ix. Cable TV
- 6.) RECOMMENDATIONS OF BOARDS, COMMITTEES AND COMMISSIONS
  - a. Finance, Insurance and Personnel
    - i. December 2024 Financial Statements: Payroll \$109,873.18 , General Disbursements \$311,463.18 and Clerk/Treasurer's Reports[[see on municipal website](#)]
    - ii. Resolution 2025-02 Pedestrian Bridge in Waterloo Parks begin Design Services (approx.. \$4,900.)
    - iii. Parks request for Remainder of Library Unused Furnace Budget dollars
    - iv. Resolution 2025-03 Accepting New Fee Schedule for Park Rates and Fees
  - b. Waterloo Cable
    - i. Cable Updates and Station Issues
  - c. Water & Light
    - i. Portzen Pay #19 – action
    - ii. City of Waterloo Project Tracking Budget and Funding Allocations for Wasterwater Remodel - informational
    - iii. Town & Country Update – informational
    - iv. 2025-01 Ordinance §340-27 Amending Collection of Bills in Arrears
- 7.) NEW BUSINESS
  - a. Liquor License Request 300 W Madison St. Waterloo
  - b. Resolution 2025-04 Purchase of New DPW Truck
  - c. Resolution #2025-05 New Library Board Member Susan McDermott

**8.) FUTURE AGENDA ITEMS AND ANNOUNCEMENTS**

**9.) ADJOURNMENT**

Jeanne Ritter  
Clerk/Deputy Treasurer

Posted & Emailed: 01/10/2025.

PLEASE NOTE: It is possible that members of and possibly a quorum of members of other governmental bodies of the municipality may be in attendance at the above meeting(s) to gather information. No action will be taken by any governmental body other than that specifically noted. Also, upon reasonable notice, efforts will be made to accommodate the needs of disabled individuals through appropriate aids and services. For additional information or to request such services please contact the clerk's office at the above location

**CITY OF WATERLOO COMMON COUNCIL - MEETING MINUTES: January 2, 2025**

[a digital recording of this meeting also serves as the official record]

- 1) CALL TO ORDER, PLEDGE OF ALLEGIANCE & ROLL CALL. Mayor Quimby called the meeting to order at 7:00 p.m. Alderpersons present: S.Cummings, A. Kuhl, Griffin, Thomas, and Haseleu. Attending Remotely: C.Kuhl  
Absent: none Others attending in-person: Utilities Supervisor Sorenson; Police Chief Sorenson; Lt. Warner; DPW Supervisor Yerges; Clerk Jeanne Ritter and WLOO Videographers. The pledge of allegiance was recited.
- 2) MEETING MINUTES APPROVAL: December 19, 2024 [A.Kuhl/Cummings] VOICE VOTE: Motion Carried.
- 3) CITIZEN INPUT / PUBLIC COMMENT none
- 4) OLD BUSINESS
- 5) MEETING SUMMARIES (since last Council meeting)
  - a) 12/23/2024 Fire/EMS
  - b) 12/24/2024 Library – Cancelled
  - c) 12/24/2024 Plan Commission – Cancelled
- 6) NEW BUSINESS  
.
- 7) RECOMMENDATIONS OF BOARDS, COMMITTEES AND COMMISSIONS
  - a) Public Works
    - i) Waterloo Firemen's Park Pedestrian Bridge Inspection- No action
  - b) Waterloo Water & Light
    - i) Wastewater Agreement with Van Holten's -Motion [Thomas/Weihert] VOICE VOTE: Motion carried.
  - c) Resolution 2025-01 Purchase of Furnace for the Police Department Garage Motion [Thomas/Cummings] ROLL CALL: Yes 7 No 0 Motion carried. From unused 2024 police wages.
- 8) FUTURE AGENDA ITEMS AND ANNOUNCEMENTS
- 9) ADJOURNMENT [C. Kuhl/Griffin] VOICE VOTE: Motion carried. 7:12 pm

Attest:

Jeanne Ritter Clerk/Deputy Treasurer



136 North Monroe Street  
Waterloo, WI 53594  
Phone: (920) 478-3025  
Fax: (920) 478-2021  
[www.waterloowi.us](http://www.waterloowi.us)

---

## **PARKS COORDINATOR REPORT**

### **November 2024 – December 2024**

#### **EVENTS AND HIGHLIGHTS**

- No Events

#### **ONGOING PROJECTS**

- UPPER PAVILION DOORS
  - Here and ready to be installed
- REUNION HALL
  - No information

#### **FINISHED PROJECTS**

- DUGOUT/PRESS BOX RENOVATION
  - Fencing to be completed in September
- PAVILION ELECTRICAL
  - New Lighting throughout Pavilion

#### **CAROUSEL**

- CAROUSEL WORKS (OHIO)
  - Repairs are completed
  - 2 Crank shafts are in Ohio to be refabricated
  - Wants us to send grasshopper feet to refurbish over winter

#### **PROJECTS FOR 2024**

- Reunion Hall/Shelter Reno (Summer 2024)
- Upper Pavilion Doors (Spring 2024)

#### **UPCOMING EVENTS**

- Holiday of Lights and Community Event – December 7, 2024

#### **DONATION CAMPAIGNS**

- DOG PARK RENOVATION/RE-LOCATION

#### **GRANT OPPORTUNITIES**

- RESEARCH
  - Dog Park Grant
  - TAPS Grant



WATERLOO FIRE & RESCUE  
900 INDUSTRIAL LANE  
WATERLOO, WISCONSIN 53594



Department Activity Report – December  
Call Report for the month of December

**EMS Calls:**

City of Waterloo	29
Town of Waterloo	1
Town of Waterloo Extra	1
Town of Portland	3
2 <sup>nd</sup> Unit City of Waterloo	1

**Total EMS 35**

**EMS & Fire Motor Vehicle Crash Calls:**

Town of Portland	1
------------------	---

**Total MVC 1**

**Alarms:**

Town of Portland	1
------------------	---

**Fire Calls:**

Town of Waterloo	1
------------------	---

**Hazardous Condition:**

City of Waterloo	0
------------------	---

**Weather Related Call:**

Waterloo Fire District	0
------------------------	---

**Service Calls:**

City of Waterloo	6
------------------	---

**Rescue Calls:**

City of Waterloo	0
------------------	---

**Total Fire 8**

**November Total 44**

**Up to Date Call Totals**

Fire (Structure, Wild land, Motor Vehicle)	38
Rescue/EMS: BLS - 242 ALS - 131	366
Hazardous Conditions (No Fire)	23
False Alarm or Call	18
Motor Vehicle Crash	17
Service Calls	53
Rescue Calls	1
Weather Related Calls	4

**Up to Date Total 520**

**Fire Mutual Aid Given 33 Fire Mutual Aid Received 4**

**2<sup>nd</sup> Out Unit 15 3<sup>rd</sup> Out Unit 1 EMS Mutual Aid Given 2 EMS Mutual Aid Received 11 Paramedic Intercept 16**

**Total Personnel Response: 1582 (for the month): 123**

**Monthly Response Time (EMS Incidents) 144 (From 1<sup>st</sup> page to enroute times) average 3.8 min (for the month)**

**Minutes Spent Responding 117 (Enroute time to on scene time) average 3.1 min (for the month)**

**Monthly Response Time (FIRE Incidents) 32 (From 1<sup>st</sup> page to enroute times) average 3.5 min (for the month)**

**Minutes Spent Responding 21 (Enroute time to on scene time) average 2.3 min (for the month)**

**EMS Mutual Aid Average Enroute 0 Scene 0 FIRE Mutual Aid Average Enroute 0 Scene 0**





WATERLOO FIRE & RESCUE  
900 INDUSTRIAL LANE  
WATERLOO, WISCONSIN 53594



Friday January 3<sup>rd</sup>, 2025

On Monday December 2<sup>nd</sup>, 2024 we had our monthly Operators training. Training was on hydrant hook-ups, hose advancement and search and rescue. Hydrant hook-ups need the members and operators have to communicate and work as a team to make sure a good water source is ready when needed.

Hose advancement is the movement of the hose, meaning making sure we have enough hose for where we are going for attacking the fire and moving the hose when we are flowing water to get keep the fire under control. Search and rescue, is where we have our members go into a structure and search for victims. Operators have to make sure they are in communication so when they or if they find a victim that they are ready outside to assist with getting the victims out.

On Monday December 9<sup>th</sup>, 2024 we had our monthly EMS training. Training was on respiratory emergencies. With the season in effect for respiratory distress we reviewed all the potential problems are out there. We also reviewed all the different lung sounds there is and what they mean and what we should do for treatments.

On Monday December 16<sup>th</sup>, 2024 we had our monthly Fire training. Training was on live fire scenarios. With our training grounds that we have, one of the trailers is mainly for live fires. Engine crew with 6 members went at a time. Operator got water ready, set ladders and got equipment ready if needed. Officer completed 360 and then met with firefighter that deployed the hose for attack and advanced for fire attack. Search crew got ladder set up and search in a smoke-filled room for victims, found victims and removed them.

On Monday December 30<sup>th</sup>, 2024 we had our quarterly Combination training. Training was on RTF (Rescue Task Force). Rescue task force team is utilized when there is a threat to other people that have used a gun, knife or other means of harming people. The RTF team has to enter the hot or warm area and triage and treat life threatening injuries and have the victims removed by another team. With this training, we need to work with law enforcement as a team.

We want to thank the Waterloo Police Officers that were able to make the training and be able to work as a team.

We also want to thank the 13 citizens that came out and did an amazing job being our victims.

Update on the remounted ambulance. We do currently have it back in the area. The unit is currently over getting decals and letting put on. The inspector gave us a small list that needs to be completed before it can go into service. As soon as we get it back from decals, we will check off all drivers on driver training skills and test out.

Sincerely,

Lieutenant Jason Butzine  
Waterloo Fire Rescue  
900 Industrial Lane  
Waterloo WI 53594  
920-478-2535

[1lt@waterloowi.us](mailto:1lt@waterloowi.us)

(920) 478-2535

•

FAX (920) 478-9597

•

[chief@waterloowi.us](mailto:chief@waterloowi.us)

## Waterloo Fire Rescue Calls per area 2024

### City of Waterloo

	Jan	Feb	Mar	Apr	May	Jun	Jul	Aug	Sep	Oct	Nov	Dec
Fire	2	0	0	0	0	1	1	0	0	1	0	0
EMS	29	21	27	26	22	31	25	21	31	21	20	29
Hazards	1	2	1	1	2	6	0	3	0	0	0	0
Alarm	3	1	0	4	0	0	1	2	1	1	3	0
Crash	0	0	0	0	0	0	0	0	1	0	1	0
Service	4	2	1	0	4	16	0	2	2	4	3	6
Rescue	0	0	0	0	0	0	0	0	0	0	0	0
Total											386	

### Township of Waterloo

	Jan	Feb	Mar	Apr	May	Jun	Jul	Aug	Sep	Oct	Nov	Dec
Fire	0	0	0	1	0	0	0	0	0	0	0	1
EMS	2	1	1	1	1	2	3	2	1	0	2	1
EMS EX	1	0	0	1	0	0	0	3	1	0	2	1
Hazards	0	0	0	0	2	1	1	0	1	0	0	0
Alarm	0	1	0	0	0	0	0	0	0	0	0	0
Crash	0	0	2	0	1	0	0	0	0	0	0	0
Service	0	0	0	1	1	1	1	0	1	0	0	0
Rescue	0	0	0	0	0	0	0	0	0	0	0	0
Total											42	

### Township of Portland

	Jan	Feb	Mar	Apr	May	Jun	Jul	Aug	Sep	Oct	Nov	Dec
Fire	0	1	0	0	1	0	0	0	0	0	0	0
EMS	4	3	1	4	4	0	2	7	0	2	1	3
Hazards	0	0	0	0	0	0	0	0	0	0	0	0
Alarm	0	0	0	0	0	0	0	0	0	0	0	1
Crash	1	0	0	1	0	0	1	0	1	1	1	1
Service	1	1	0	0	0	1	0	0	0	0	0	0
Rescue	0	0	0	0	0	0	0	0	0	0	0	0
Total											44	

**Township of Shields**

[illegible]

**Township of Milford**

	Jan	Feb	Mar	Apr	May	Jun	Jul	Aug	Sep	Oct	Nov	Dec
Fire	0	0	0	0	0	0	0	0	0	0	0	0
EMS	0	0	0	0	0	0	1	1	0	0	1	0
EMS EX	0	0	0	0	1	0	0	0	1	1	0	0
Hazards	0	0	0	0	0	0	0	0	0	0	0	0
Alarm	0	0	0	0	0	0	0	0	0	0	0	0
Crash	0	0	0	0	0	0	0	0	0	0	0	0
Service	0	0	0	0	0	0	0	0	0	0	0	0
Rescue	0	0	0	0	0	0	0	0	0	0	0	0
											Total	6

## **Waterloo Fire Department Meeting Minutes**

### **December 23rd, 2024**

Called to order: 7:02pm

A special thank you to F&M bank for providing dinner for us tonight. F&M Bank also presented a \$1,000.00 donation to the fire department.

Roll Call: sign in sheet passed around.

Minutes from the last meeting were read by Kaitlin. Motion to approve as read by Eric, 2nd by Garry.

Public Comments/Items not on the agenda: none.

#### Old Business:

- a. EMS Scheduling: New Years Eve 3rd shift still open. January looks good so far.
- b. Training Log: Please turn in written excuses to the respected training officer. Please also remember to make up training within the month you missed.
- c. 5th Monday Training: December 30th, 2024. We will be doing RTF training at the Methodist church or St. Johns. Please contact Jason if you know volunteers willing to be victims.
- d. Policies: Currently on hold and being reviewed by the city finance committee until their next meeting.
- e. Any other old business? none.

#### New Business:

- a. Critique past calls if needed - none.
- b. EMS Training - CPR and Bloodborne pathogens/HIPAA assigned on Target Solutions.
- c. Fire Training - Ice Rescue
- d. MPO Training - TBD
- e. SS Number on Run Reports: It is not required but does help with billing. Please try to remember to ask patients if they are willing to provide their SS number, they do have the right to decline.
- f. Lifepak Events: the problem uploading events should be fixed. Please report to Wes if you have any further issues.
- g. Ambulance Update: The remount is currently in Lake Mills to have the decals applied.
- h. Trek Race: Trek will be hosting time trials and a road race on May 2nd and 3rd, 2025. We will need first responders to staff a chase car, more details to come.
- i. WEMSA Conference: January 21st-24th. Wes and Tirri attending.
- j. New Members, probationary members, or transfers: none.
- k. Any other new business?

- i. Last day to apply for the full time position is January 31st, 2025.
- ii. SCBAs: The packs/bottles on 67 were not ready for service. Garry offered to review how to properly put away packs or fill bottles with the membership. Please reach out to him with any further questions or concerns.

I. Truck Starters:

- i. Fire: Chad, Craig, and Brian
- ii. EMS: Kaitlin and Mollie

Meeting adjourned at 7:17pm.



## Invoice

Invoice Number: 1137066

Invoice Date: 12/31/2024

Terms: Net 30 Days

Due Date: 1/30/2025

Customer #: 11-WATERL2

Customer PO #:

Waterloo, WI, City of  
136 North Monroe Street  
Waterloo, WI 53594

Fee Type	Amt Paid	Paid Date	% Due to 3rd Party	Amt Due to 3rd Party
<b>Permit # 24WTRC-E00014   813 North Monroe Street, Waterloo, WI 53594   Electrical Permit - Commercial</b>				
Electrical- New Building/Additon/Alterations- Comm	\$287.32	12/11/2024	60.00%	\$172.39
<b>24WTRC-E00014 Subtotal</b>				<b>\$172.39</b>
<b>Permit # 24WTRC-E00015   208 Portland Road, Waterloo, WI 53594   Electrical Permit</b>				
Electrical- Replacement & Misc. Items- Residential	\$50.00	12/31/2024	60.00%	\$30.00
<b>24WTRC-E00015 Subtotal</b>				<b>\$30.00</b>

<b>Summary by Fee Type</b>	
<b>Item Code</b>	<b>Amount</b>
Electrical- New Building/Additon/Alterations- Comm	\$172.39
Electrical- Replacement & Misc. Items- Residential	\$30.00
<b>Total</b>	<b>\$202.39</b>

Please remit to: **SAFEbuilt LLC Lockbox #88135**  
**PO Box 88135, Chicago, IL 60680-1135**

Net Invoice:	\$202.39
Freight:	\$0.00
Sales Tax:	\$0.00
<b>Invoice Total:</b>	<b>\$202.39</b>



Machinery and Equipment Maintenance  
2024 DPW

DECEMBER

		Mileage / Hours			TTI Fuel	GPH
Equipment		Start	End	Total		
End loader	544	4549	4560	11	27.137	0.41
John Deere Tractor	2555	5017	5017	0	0	#DIV/0!
Wood Chipper	CHIPPER	332	336	4	5.07	0.79
John Deere Lawn Tractor	1025R	394	412	18	0	#DIV/0!
John Deere	X750-T	11	13	2	0	#DIV/0!
John Deere	X750-R	319	320	1	0	#DIV/0!
Wacker Roller	ROLLER	448	448	0	0	#DIV/0!
2023 Frieghtliner Truck	#8	3349	3624	275	83.849	3.28
2020 International Truck	#2	8175	8430	255	76.91	3.32
Paint Gator	#1	2112	2112	0	0	#DIV/0!
2017 Chevrolet Truck	#4	70589	71141	552	56.421	9.78
2018 Frieghtliner Truck	#5	15221	15395	174	47.715	3.65
2006 Elgin Pelican Street Sweeper	SWEEPER	44331	44331	0	0	#DIV/0!
2011 Ford F-550 Truck	#6	51124	51281	157	39.049	4.02
2015 Frieghtliner Truck	#7	17877	18167	290	74.481	3.89
2023 Bobcat	S66	193	203	10	0	#DIV/0!
2023 Titan Leaf Vac	Pro Plus	67	67	0		#DIV/0!

# MONTHLY TIME REPORT

2024

DECEMBER

JOB	DPW	Chad	Ryan	Chris	Travis
Police Adm		0	0	0	0
Fire Dept		0	0	0	0
Mach/Equip		14	18	25	8
Garage/Shed		31	16	32	47
Meeting/Seminars		5.5	1	0	0
Street Repair/Maintenance		2	0	0	0
Street Cleaning		0	0	0	6
Snow & Ice	Reg Hrs	24	40	34	26
	OT Hrs	3.25	7.25	7.25	7.25
Storm Sewer		0	2	0	0
Traffic Control		2	1	0	0
Bridges/Culvers		0	0	0	0
Tree/Brush		1	6	0	6
Refuse Collection		16	14	4	11
Sanitary Sewer		7	0	0	0
Insect Control		0	0	0	0
Animal Control		0	0	0	0
Cemetary		0	0	0	0
Library		0	2	0	1
Firemans Park		4	9	2	0
Other Parks		0	1	0	0
Trail Head		0	1	0	0
Celeb/Enter		8	16	10	11
Weed Control		0	0	0	0
Vac/Holiday/SL		18	9	29	20

Karl Junginger Memorial Library  
Board of Trustees Meeting Minutes  
**November 26, 2024 @ 5:30 pm**

- I. Call to Order & Introductions  
*The meeting was called to order at 5:32 p.m. Present: Abby Vosters, Art Biermeier, Diane Graff, Sara Cummings, Miriam Schilling, Cindy Krueger, and Kelli Mountford.*
- II. Approval of agenda  
*The agenda was approved as written*
- III. Approval of open minutes from October 22, 2024.  
*The minutes were passed as written*
- IV. Correspondence, Appearance, Public Comments
- V. Director's Report
- VI. Unfinished Business
  - A. **Financial monthly report for October 2024 - Action**  
*Biermeier moved to approve the October 2024 monthly invoices as presented. Cummings seconded. The motion passed unanimously.*
  - B. **2025 Budget – Informational**  
*Mountford informed the Library Board that the City Council voted and passed the 2025 budget with \$19885.00 from the fund balance.*
  - C. **Policy 430 Computer Use – Action**  
*Krueger moved to approve Policy 430 Computer Use with the updated changes. Graff seconded. The motion passed unanimously.*
  - D. **Policy 506 Equipment Use – Action**  
*Cummings moved to remove Policy 506 Equipment Use. Schilling seconded. The motion passed unanimously.*
- VII. New Business
  - A. **Furnace Proposals – Action**  
*Mountford stated City Finance and City council approved the replacement of six furnaces at the library using Computer Aid dollars. Jensen's proposal costing \$32,623.00 was chosen. Cummings moved to accept the City Council approving the replacement of 6 furnaces. Biermeier seconded. The motion passed unanimously.*

**B. 2025 Hours Closed dates – Action**

*(Closed 1/1, 4/18 & 4/19, 5/24 & 5/26, 7/4 & 7/5, 8/30 & 9/1, 11/27 11/28 & 11/29, 12/24 & 12/25, 12/31 open ½ day. 2 staff in-service days one in January 1/20 and one in August 8/6)*

*Cummings made a motion to accept the 2025 closed dates. Biermeier seconded. The motion passed unanimously.*

**C. 2025 Annual Addendum Bridges Library System – Action**

*Biermeier moved to accept the 2025 Annual Addendum for the Bridges Library System. Cummings seconded. The motion passed unanimously.*

**D. 2025 Contract for Jefferson County Library Services – Action**

Cummings moved to table the 2025 Contract for Jefferson County Library Services until the January meeting when Mountford will have received the documents from Jefferson County. Graff seconded. The motion passed unanimously.

**E. Review and Discuss Library Board Trustee Handbook Chapter 15 “The Library Board and the Public Records Law” – Informational**

VIII. Future agenda items – 2024 and 2025 Budget, 2025 Contract for Jefferson County Library Services

IX. Date, place, and time of the next meeting

The next board meeting will be held on Wednesday, January 22, 2025, at 5:30 p.m. in the Hyer Conference Room.

X. Adjournment

Biermeier moved to adjourn at 5.55 p.m. Krueger seconded. The motion passed unanimously.

Respectfully Submitted,  
Kelli Mountford

DECEMBER MONTHLY STATISTICS		JAN	FEB	MARCH	APRIL	MAY	JUNE	JULY	AUG	SEPT	OCT	NOV	DEC
Library Card Holders	2023	2595	2605	2621	2632	2652	2686	2699	2718	2313	2325	2342	2361
	2024	2370	2380	2391	2403	2415	2443	2470	2486	2436	2434	2274	2292
	% of Change	-8.67%	-8.64%	-8.78%	-8.70%	-8.94%	-9.05%	-8.48%	-8.54%	5.32%	4.69%	-2.90%	-2.92%
Checkouts (Circulation)	2023	4084	2941	4240	4093	4071	5845	5438	4562	3835	4103	3774	3289
	2024	4024	4344	3645	4306	3595	5529	6002	4483	3947	4284	4186	4178
	% of Change	-1.47%	47.70%	-14.03%	5.20%	-11.69%	-5.41%	10.37%	-1.73%	2.92%	4.41%	10.92%	27.03%
eBook/Audio Checkouts (Circulation)	2023	767	624	724	754	787	646	802	842	853	897	870	774
	2024	986	887	914	826	785	710	875	778	762	882	723	747
	% of Change	28.55%	42.15%	26.24%	9.55%	-0.25%	9.91%	9.10%	-7.60%	-10.67%	-1.67%	-16.90%	-3.49%
Library Visits	2023	1618	1081	980	1808	1812	2435	2599	2555	1823	2433	2023	1617
	2024	1759	1725	1864	2207	2299	3064	3030	2000	2052	2157	1922	1381
	% of Change	8.71%	59.57%	90.20%	22.07%	26.88%	25.83%	16.58%	-21.72%	12.56%	-11.34%	-4.99%	-14.59%
Meeting Room Use BY PUBLIC	2023	7	2	9	12	10	9	2	9	3	7	11	9
	2024	8	12	8	14	13	9	9	9	11	11	11	6
	% of Change	14.29%	500.00%	-11.11%	16.67%	16.67%	0.00%	350.00%	0.00%	266.67%	57.14%	0.00%	-33.33%
Public Computer Use	2023	34	31	68	84	117	68	60	82	129	176	140	75
	2024	101	130	91	118	106	74	75	73	87	75	82	77
	% of Change	197.06%	319.35%	33.82%	40.48%	-9.40%	8.82%	25.00%	-10.98%	-32.56%	-57.39%	-41.43%	2.67%
WiFi Use	2023	177	139	180	211	194	225	196	219	191	158	195	175
	2024	135	181	182	200	204	203	202	221	254	208	188	165
	% of Change	-23.73%	30.22%	1.11%	-5.21%	5.15%	-9.78%	3.06%	0.91%	32.98%	31.65%	-3.59%	-5.71%
Outreach to local schools, daycares, & residents Checkouts	2023	60	152	81	138	96	122	69	110	68	61	92	51
	2024	63	152	57	183	133	70	84	63	91	74	119	78
	% of Change	5.00%	0.00%	-29.63%	32.61%	38.54%	-42.62%	21.74%	-42.73%	33.82%	21.31%	29.35%	52.94%
*2024 Add in Outreach to the Schools and daycare													
Adult Number of Programs	2023	21	8	20	19	23	24	19	16	21	28	26	15
	2024	20	20	20	21	18	19	20	16	19	22	18	15
	% of Change	-4.76%	150.00%	0.00%	10.53%	-21.74%	-20.83%	5.26%	0.00%	-9.52%	-21.43%	-30.77%	0.00%
Adult Attendance	2023	194	44	130	114	128	253	95	107	110	182	131	106
	2024	162	153	201	161	121	265	188	159	153	244	122	147
	% of Change	-16.49%	247.73%	54.62%	41.23%	-5.47%	4.74%	97.89%	48.60%	39.09%	34.07%	-6.87%	38.68%
Teen (12-18) Number of programs	2023	4	2	3	3	3	11	9	4	3	4	3	3
	2024	4	4	3	3	3	9	10	4	4	4	3	3
	% of Change	0.00%	100.00%	0.00%	0.00%	0.00%	-18.18%	11.11%	0.00%	33.33%	0.00%	0.00%	0.00%
Attendance	2023	66	24	25	1	3	167	82	61	31	39	31	37
	2024	50	26	32	25	24	166	108	38	27	44	29	24
	% of Change	-24.24%	8.33%	28.00%	2400.00%	48.84%	-0.60%	31.71%	-37.70%	-12.90%	12.82%	-6.45%	-35.14%
Children's Number of programs	2023	13	11	13	16	19	33	31	15	17	22	17	13
	2024	15	17	17	18	16	28	33	14	16	17	14	12
	% of Change	15.38%	54.55%	30.77%	12.50%	-15.79%	-15.15%	6.45%	-6.67%	-5.88%	-22.73%	-17.65%	-7.69%
Attendance	2023	342	198	349	342	1009	1854	1303	413	411	456	305	278
	2024	367	264	425	465	1035	2016	1694	425	435	591	429	393
	% of Change	7.31%	33.33%	21.78%	35.96%	2.58%	8.74%	30.01%	2.91%	5.84%	29.61%	40.66%	41.37%

### **Regular meeting of the Waterloo Water & Light Commission held December 3, 2024**

The meeting was called to order by President Devin Schumann at 6:58pm at the Waterloo Utilities office. Present were Commissioners Pamela Kuhl, Tim Thomas, Chuck Wallace, Superintendent Barry Sorenson, Steve Byrnes and Greg Geier, Van Holten's. Absent Vern Butzine.

### **Minutes**

It was moved by Wallace, seconded by Thomas, to approve the minutes of the November 5, 2024 meeting. Motion carried.

### **Expenditures**

It was moved by Thomas, seconded by Kuhl, to approve the payment of the November bills as presented. Motion carried.

### **Citizen Input**

None.

### **Portzen Pay Request**

It was moved by Thomas, seconded by Kuhl, to recommend to City Council, Portzen pay request #18 in the amount of \$695,672.28. Motion carried.

### **Van Holten's Pretreatment Update**

Steve Byrnes and Greg Geier from Van Holten's, provided an update on their wastewater pretreatment facility. It was moved by Schumann, seconded by Wallace, to waive Category B Industrial penalties for January 2025 loadings, and 50% reduction in penalties for February 2025 loadings. Full penalties will apply on March 1, 2025 going forward. Motion carried.

### **General Info**

Sorenson updated the Commission on developer contact regarding electric service for the corner of 89/Clarkson possible development and of an upcoming meeting with THRIVE.

It was moved by Thomas, seconded by Wallace, to adjourn at 8:09pm. Motion carried.

Respectfully submitted,  
Pamela Kuhl  
Secretary



<b><u>List of Bills</u></b>			
APG of Southern Wisconsin	44.59	Payment Service Network	12.95
Axley Brynelson	1,109.00	Piggly Wiggly	362.27
BMO	1,409.65	Payroll	80,988.50
BMO Mastercard	3,216.47	Portland Sanitary District	11,983.08
City of Waterloo Treasurer	124,006.51	Primus Marketing Group	7,260.00
C&M Hydraulic Tool Supply	62.44	PTM Documents	33.18
DNR	45.00	Quarles & Brady	27,500.00
Diverse Electric	529.00	Resco	4,435.70
Ehlers	7.08	Seera	1,310.50
Environmental Consulting & Testing	2,000.00	Solenis	9,612.00
Forster Electrical Engineering	290.00	Town & Country Engineering	32,907.80
Frontier	485.83	United Liquid Waste Recycling	2,312.50
GFC Leasing	115.00	US Cellular	247.31
GLS Utility LLC	1,906.35	Unifirst Corp	373.00
Hawkins Inc	9,659.57	UPS	125.77
Howie's Hardware	235.88	Waterloo Blooms	50.00
Infosend	1,066.10	Waterloo Building Center	70.00
Irby	2,922.55	Waterloo Utilities	9,534.79
Kwik Trip	1,200.44	WE Energies	225.32
Lakes Gas	72.00	William/Reid	2,607.31
Medalworx	135.00	Wisconsin Dept. of Revenue	13,576.07
Midwest Meter	22,116.00	Wisconsin Scrub & Sweep	226.96
North Central Lab	2,204.59	WPPI Energy	191,324.02
OpenPoint	1,245.00		
		Total Disbursements	\$573,163.08
<b>Checking Account</b>			
Balance 10/31/24			\$403,252.21
Deposits			582,988.29
Disbursements			(572,671.77)
Interest			251.04
Balance 11/30/24			<u><u>\$413,819.77</u></u>
<b>WWTP DNR Replacement Fund</b>			
Balance 10/31/24			\$573,419.52
Deposit/ (Withdrawal)			(100.25)
Interest			1,348.60
Balance 11/30/24			<u><u>\$574,667.87</u></u>
<b>Debt Service Account</b>			
Balance 10/31/24			\$116,907.68
Deposit			44,347.00
Bond Payment/Svc Fees			(118.52)
Interest			339.75
Balance 11/30/24			<u><u>\$161,475.91</u></u>
<b>Money Market Account</b>			
Balance 10/31/24			2,073,213.00
Deposits			
Transfer			(44,347.00)
Disbursements			(265.46)
Interest			4,840.71
Balance 11/30/24			<u><u>\$2,033,441.25</u></u>
<b>Transportation Fund</b>			
Balance 10/31/24			\$12,586.00
Transfer			
Balance 11/30/24			<u><u>\$12,586.00</u></u>
<b>WWTP USDA Bond Reserve:</b>			
Balance 10/31/24			\$59,707.23
Transferred in/out			
Interest			231.98
Service Charge			(7.08)
Balance 11/30/24			<u><u>\$59,932.13</u></u>
<b>Avestar CD #3596 (Bond Reserve):</b>			
Balance 10/31/24			330,460.84
Interest			
Balance 11/30/24			<u><u>\$330,460.84</u></u>
<b>F&amp;M CD #613386 (Bond Reserve):</b>			
Balance 10/31/24			236,821.04
Interest			
Balance 11/30/24			<u><u>\$236,821.04</u></u>
<b>Construction Acct:</b>			
Balance 10/31/24			
Transferred in			\$1,500.00
Interest			\$0.00
Balance 11/30/24			<u><u>1,500.00</u></u>

## Jeanne Ritter

---

**From:** info@whsadopt.org  
**Sent:** Wednesday, January 8, 2025 12:03 PM  
**To:** Jeanne Ritter  
**Subject:** December 2024 intake numbers

December 2024 intake numbers

Feline Stray: 2  
Feline Surrendered: 0

Canine Stray: 0  
Canine Surrendered: 0

**From:** info@whsadopt.org <info@whsadopt.org>  
**Sent:** Monday, December 2, 2024 9:56 AM  
**To:** 'jritter@waterloowi.us' <jritter@waterloowi.us>  
**Subject:** November 2024 intake numbers

November 2024 intake numbers

Feline Stray: 0  
Feline Surrendered: 0

Canine Stray: 0  
Canine Surrendered: 0

**From:** info@whsadopt.org <info@whsadopt.org>  
**Sent:** Friday, November 1, 2024 9:19 AM  
**To:** 'jritter@waterloowi.us' <jritter@waterloowi.us>  
**Subject:** October 2024 intake numbers

October 2024 intake numbers

Feline Stray: 2  
Feline Surrendered: 0

Canine Stray: 0  
Canine Surrendered: 0

Canine Quarantine: 1

**From:** info@whsadopt.org <info@whsadopt.org>  
**Sent:** Wednesday, October 2, 2024 2:58 PM  
**To:** 'jritter@waterloowi.us' <jritter@waterloowi.us>  
**Subject:** September 2024 intake numbers

September 2024 intake numbers

**Minutes for January 8th 2025 CATV Board Meeting, 6:00 pm**  
**The Solarium, 575 West Madison St. Waterloo, WI**

**1. Roll Call and Call to Order** Abitz, Cotting, Teubert present. Meeting called to order at 6:04 pm.

**2. Approval of Previously Unapproved Meeting Minutes:** November 13th 2024. December 11 cancelled. Abitz/Teubert. Unanimous.

**3. Citizen Input:**

**4. Acting Manager's report. (Cotting)**

WLOO CATV is in its new quarters at The Solarium. There is no new License Agreement yet and the new rental rate is unknown at this time. The new internet connection is 600/35 Mbps. Upload times are less than a third of what they were.

On December 17<sup>th</sup>, Jesus Burgos trained videographers Weihert, Uhlig, and Nighthawk in programming channels 991/992 remotely using Leightronix tutorials and the Nexus software. During the training, Cotting discovered the Nexus computer was networked with Jeanne Ritter's laptop and three Police Department computers. Will Gloyeck, of Taylor Computing, said a cable from the police department was still connected to the City Hall rack, which was why the livestream of Council meetings to YouTube was switching back and forth between the Nexus computer and Ritter's laptop. He disconnected the cable, no problems during the two Council meetings since.

Cotting had many conversations with Spectrum staff in several different departments regarding channels 991 and 992. Technicians visited twice to attempt repairs. Both channels are now audio only. Summary: The "CATV Linx" box, located directly beneath the locked wall mounted "Secor" box in the WLOO alcove, is an encoder which translates the output from the WLOO rack into signal compatible with the Spectrum equipment in the "Secor" box. This encoder may be as old as 45 years. It is failing. It is obsolete, no more are being made, and it is irreparable. If the channels are to function again, a new Drake encoder must be installed and the coax cable in the racks must be replaced with fiber. Gerry Wergin is the new Spectrum employee for this region. He is working with Cotting to create price quotes for SD and HD upgrades. The cost is expected to be much lower than estimates from prior years because there's now fiber all the way to the "Secor" box in the WLOO alcove. Gerry asked Chris Crawford about grants available to help PEG stations upgrade. No reply yet.

**5. New Business**

- a. **Year End Budget Review:** The official December 24 monthly financial report was not available yet. However, Cotting estimated WLOO was \$1,200 under its revised 2024 budget.
- b. **Channels 991/992** The Board discussed the technical issues making the channels non-functional. No action can be taken until Spectrum provides price quotes for repairs and SD/HD service.
- c. **Leightronix Total Info subscription renewals** due January 15<sup>th</sup>. Over \$1200 for each channel.  
**Motion by Teubert:** Cancel Total Info subscriptions due to Spectrum's assessment both channels are unable to broadcast due to outdated and non-functional equipment. Teubert/Abitz.  
**Roll Call: Abitz Yes, Cotting Yes, Teubert Yes.**

**6. Unfinished Business.**

- a. Review of Station Manager Job Description and Previous Hiring Processes: Discussion, no action.
- b. Attracting Station Investors: Discussion, No action.

**7. Future Agenda Items and Announcements.**

- a. The Solarium Rental License Agreement.
- b. Spectrum Price Quotes and Next Steps

Next Meeting: **Wednesday, February 12th, 2025** at 6:00 pm at The Solarium.

**8. Adjournment Motion** Teubert/Abitz. Unanimous. **Meeting adjourned at 6:55 pm.**

**Minutes respectfully submitted January 9<sup>th</sup>, 2025 by**  
**Laura Cotting**  
**WLOO CATV Regulatory Board Chair and Acting Manager**

DRAFT

## Jeanne Ritter

---

**From:** Chad Yerges  
**Sent:** Wednesday, December 11, 2024 2:45 PM  
**To:** Jeanne Ritter; Jeni Quimby  
**Subject:** FW: bridge Inspection

Jeanne

Can you please put this pedestrian bridge on the Public works and council agenda 1-2-2025

Chad Yerges  
City of Waterloo – DPW Director  
211 Hendricks Street  
Waterloo, WI 53594  
Cell # (920)-941-8231  
Office # (920) 478-9797

**From:** Andrew Leden <aleden@correinc.com>  
**Sent:** Wednesday, October 23, 2024 7:32 AM  
**To:** Chad Yerges <dpw@waterloowi.us>  
**Cc:** Jeni Quimby <mayor@waterloowi.us>; Gabe Haberkorn <parks@waterloowi.us>  
**Subject:** Re: bridge Inspection

Good Morning Chad,

We would estimate the structural repairs for a contractor to be around \$15,000-\$20,000. The design fee estimate I provided could also potentially be lower based on our level of involvement such as only creating plan/prep documents versus working up through the bid process for the City.

Thanks,

**CORRE**  
**Andrew Leden**  
**Project Manager**  
20900 Swenson Drive, Suite 800, Waukesha, WI 53186  
 262.403.0360  
 Teams

AN EQUAL OPPORTUNITY/AFFIRMATIVE ACTION EMPLOYER

This email message, including any attachments, is intended only for the use of the recipient(s) and may contain privileged and confidential information. Any unauthorized review, disclosure, copying, distribution, or use is prohibited. If you have received this email by mistake, please notify us immediately by reply email and destroy all copies of the original message. Thank You.

---

**From:** Chad Yerges <dpw@waterloowi.us>  
**Sent:** Monday, October 21, 2024 2:40 PM  
**To:** Andrew Leden <aleden@correinc.com>

**Cc:** Jeni Quimby <[mayor@waterloowi.us](mailto:mayor@waterloowi.us)>; Gabe Haberkorn <[parks@waterloowi.us](mailto:parks@waterloowi.us)>

**Subject:** bridge Inspection

You don't often get email from [dpw@waterloowi.us](mailto:dpw@waterloowi.us). [Learn why this is important](#)

Andrew

I received the pedestrian bridge report from Brian Udovich that your company completed for the city of Waterloo. I see you have a \$4900.00 engineering fee for the recommended repair designs. Do you have any idea what the actual repairs would cost?

Chad Yerges

City of Waterloo – DPW Director

211 Hendricks Street

Waterloo, WI 53594

Cell # (920)-941-8231

Office # (920) 478-9797





136 North Monroe Street  
Waterloo, WI 53594  
Phone: (920) 478-3025  
Fax: (920) 478-2021  
[www.waterloowi.us](http://www.waterloowi.us)

---

**Resolution No. 2025-02**

**A Resolution Accepting an Estimate from CORRE Design Services for Pedestrian Bridge in Waterloo Fireman's Park**

**Whereas**, the Department of Public Works (DPW) is looking for maintenance recommendations for the Pedestrian Bridge in Waterloo Fireman's Park; and

**Whereas**, CORRE Design Services has submitted an estimate for this project in the amount of \$4,900.00; and

**Whereas**, the available funds would be allocated from \_\_\_\_\_;

Now, therefore, be it resolved that the estimate from CORRE Design Services is accepted. The funds in the amount of \$4,900.00 from \_\_\_\_\_ are allocated for this purpose.

Passed and adopted by the City of Waterloo on this 16<sup>th</sup> day of January 2025

City of Waterloo

Signed: \_\_\_\_\_  
Jenifer Quimby  
Mayor

Attest:

\_\_\_\_\_  
Jeanne Ritter  
Clerk/Deputy Treasurer

October 4, 2024

Mr. Chad Yerges  
Director of Public Works  
136 N Monroe Street  
Waterloo, WI 53594

Waukesha Office  
20900 Swenson Dr  
Suite 800  
Waukesha, WI 53186  
608.828.1011 P

## 2024 Pedestrian Bridge Inspections Waterloo Firemen's Park

Dear Mr. Yerges:

CORRE, Inc. (CORRE) has completed a routine, visual inspection of the two (2) pedestrian bridges in Firemen's Park over the Mauneshia River. The following is a summary of the inspection findings, photographs taken during the inspection, and maintenance recommendations for each structure.

### #1 - WEST PEDESTRIAN BRIDGE (NEAR PARK AVE ENTRANCE)

The structure is a single span, prefabricated, steel truss superstructure with an overall length of 95' and 8' width between rails. The truss is comprised of self-weathering steel with a concrete overlay and galvanized stay-in-place forms. The structure is rated for 5 Tons per the manufacturer's loading plate. For the purposes of the inspection, the bridge is considered to be running North and South. It is our understanding that this bridge remains open during the winter months and is subject to deicing and snow removal operations.

Overall, the structure is in good condition. The following are detailed inspection observations for each bridge element.

- **Approach Path:** Both ends are settled at the bridge up to 1.5", with the worst settlement being at the North end. The joints at each end are unsealed and open, allowing water to leak down to the abutment and affect the steel floor beams, abutment concrete, and concrete overlay.
- **Concrete Overlay:** The overlay is in good condition along the top surface, but fair condition beneath near the abutments. There is some insignificant cracking in the surface, but no other defects were noted. The galvanized stay-in-place (SIP) forms below have moderate to severe corrosion at both abutments as well as each construction joint in the concrete overlay. This corrosion is due to water leakage through the joints and de-icing efforts. Corroded portions at the abutments have areas of full section loss in the forms, and also exhibits concrete which has spalled off and exposed the reinforcing steel.
- **Bridge Rails:** The steel railings show no defects. The wooden rub rail has sections with checks/splits – specifically the East rail, 4<sup>th</sup> board from the North.
- **Reinforced Concrete Abutments:** Both abutments have rust staining from leaking through the open joints above. The North abutment has spalled concrete at the top corner beneath the northwest bearing pad exposing the anchor bolt. The South abutment exhibited no other defects.
- **Steel Truss Superstructure:** The truss is in relatively good condition with exceptions at the Northern-most and Southern-most transverse floor beams. Each of these floor beams exhibits severe corrosion and section loss due to water leakage from the open joints. Both floor beams have sections with full section loss holes due to the corrosion.





*East elevation view*



*North approach pavement settlement*



*North abutment spall at northeast bearing plate*



*Severe corrosion at north floor beam*



*Section loss and corrosion at North floor beam*



*Concrete spall/exposed reinforcing steel at North SIP forms*



## MAINTENANCE RECOMMENDATIONS

The following maintenance recommendations, including priority rankings (low, medium, high), we feel should be taken in the next 3-5 years to preserve the structure and extend its useful life:

- **Repair Corroded Floor Beams - High:** The end floor beams at each abutment should be removed and replaced. After replacement, the last 10' of the steel truss lower cord and floor beams should be painted to preserve the self-weathering steel.
- **Repair Galvanized Stay-in-Place Forms – High:** While the floor beams are removed for repair, the SIP forms with corrosion should be cleaned and painted with a galvanizing paint. The areas of exposed concrete and reinforcing steel should be repaired. Exposed reinforcing steel should be cleaned and painted with a 2-part epoxy paint and the concrete should be repaired with a surface repair material.
- **Approach Pavement and Joints – High:** Approach pavement should be wedged or resurfaced to match bridge's walking surface elevation. The open joints at each end should be sealed with a flexible, pourable joint sealant to prevent water leakage through joint.
- **Concrete Overlay – Medium:** Seal transverse construction joints with a flexible/pourable joint sealant to prevent water leakage through joint.

## #2 – EAST PEDESTRIAN BRIDGE (NEAR BASEBALL FIELD)

The structure is a single span, prefabricated, steel truss superstructure with an overall length of approximately 75' and 8' width between rails. The truss is comprised of self-weathering steel with a concrete overlay and galvanized stay-in-place forms. The structure is rated for 5 Tons per the manufacturer's loading plate. For the purposes of the inspection, the bridge is considered to be running East and West. It is our understanding that this bridge is not salted/de-iced during the winter months.

Overall, the structure is in very good condition. The following are detailed inspection observations for each bridge element.

- **Approach Path:** Both ends are settled at the bridge up to 3/4" and have previously been wedged with additional asphalt. The joints at each end are unsealed and open, allowing water to leak down to the abutment and potentially affect the steel floor beams, abutment concrete, and concrete overlay.
- **Concrete Overlay:** The overlay is in good condition with some insignificant cracking in the surface, but no other defects were noted. The galvanized stay-in-place (SIP) forms exhibit no defects.
- **Bridge Rails:** The steel railings and wooden rub rail have algae growth throughout, but no other noted defects.
- **Reinforced Concrete Abutments:** Both abutments are in good condition. The West abutment, northwest corner, has a small section with minor map cracking that is delaminated but has not spalled off.
- **Steel Truss Superstructure:** The truss is in good condition and has algae growth throughout, but no other defects were noted.





*South elevation view*



*West approach pavement and longitudinal view looking East*



*Typical algae growth on rails and truss*



*Typical view of SIP and truss lower cord*



*West abutment and floor beam typical condition*



*Minor map cracks at West abutment, North bearing*



## MAINTENANCE RECOMMENDATIONS

The following maintenance recommendations, including priority rankings (low, medium, high), we feel should be taken in the next 3-5 years to preserve the structure and extend its useful life:

- **Clean Truss and Rails - Low:** The algae growth throughout the structure should be cleaned or power-washed off to limit moisture being trapped against the steel which can lead to corrosion and deterioration of the self-weathering steel members.
- **Approaches and Joints – Medium:** Spray vegetation and brush to remove/kill growth from approaches, pavement joints and surrounding abutment/wing walls.

## ADDITIONAL SERVICES

If the City would like to pursue the above maintenance recommendations, CORRE is able to provide engineering design services to develop a set of maintenance and repair plans for the structural repairs listed for the West pedestrian bridge. To complete these design services, CORRE estimates a cost of \$4900.00. The final cost would be adjusted based on the scope and needs should the City choose to use CORRE's engineering services.

Should you have any questions, please feel free to contact me at the information provided below. We appreciate the opportunity to provide bridge inspection services for the City and look forward to working with you in the future.

Sincerely,

**CORRE, Inc.**



Andrew Leden  
Project Manager/Inspection Team Leader  
262.403.0360  
aleden@correinc.com



Eric Price, PE  
Structural Services Directors  
eprice@correinc.com





136 North Monroe Street  
Waterloo, WI 53594-1198  
Phone: (920) 478-3025  
Fax: (920) 478-2021  
[www.waterloowi.us](http://www.waterloowi.us)

---

## RESOLUTION #2025-03

### Rate and Fee Schedule Update for Waterloo Parks

The Common Council of the City of Waterloo, Wisconsin does hereby resolve as follows:

**Whereas**, from time to time it is beneficial to review and revise Waterloo Parks rates and fees charged for rentals or services, and;

**Whereas**, an updated schedule is attached for City Council consideration.

Be It Resolved that the Waterloo City Council adopts the fee schedule as presented.

Date Approved: 01/16/2025

Vote:

City of Waterloo

Signed: \_\_\_\_\_  
Jenifer Quimby, Mayor

Attest:

\_\_\_\_\_  
Jeanne Ritter, Clerk/Deputy Treasurer

# WATERLOO FIREMEN'S PARK

## FEE SCHEDULE - 2022

### BUILDINGS & GROUNDS FEES

	RESIDENT <u>PRIVATE</u>	NON-RESIDENT <u>PRIVATE</u>	RESIDENT <u>PUBLIC</u>	NON-RESIDENT <u>PUBLIC</u>	
<u><b>Firemen's Park Facilities</b></u>					
ENTIRE PARK		SEE PARKS COORDINATOR FOR SPECIAL EVENTS			
ENTIRE PAVILION	\$2,000	\$2,200	\$1,300	\$1,500	
UPPER PAVILION	\$1,500	\$1,600	\$1,150	\$1,250	
LOWER PAVILION	\$650	\$750	\$300	\$400	
BINGO HALL	\$250	\$350	-----	-----	
HAMBURGER/CONCESSION STAND	\$100	\$100	-----	-----	
BANDSTAND/GAZEBO	\$75	\$75	-----	-----	
KITCHEN RENTAL	\$75	per Month	\$15	per Hour	
		**Pavilion Rental includes Kitchen**			
<u><b>Other Park Facilities</b></u>	4 hours or less	Over 4 hours	Special Events		
WATERLOO REGIONAL TRAILHEAD	\$150	\$300	\$500		
MAUNESHA BUILDING CENTER	\$150	\$200	-----	-----	
VETERANS PARK BANDSTAND	-----	\$75	\$200		
			Tournament (Includes Concession Stand)		
<u><b>Field Rentals</b></u>	3 hours or less	All Day Rental	1 Day	2 Day	3 Day
SKALITZKY FIELD (BASEBALL)	\$125	\$250	\$300	\$600	\$900
SOFTBALL/LITTLE LEAGUE DIAMOND - Per Diamond	\$75	\$150	\$200	\$400	\$600
			Add Additional \$150/each Field (Softball/LL)		
**All field rentals include: Dragging of diamond if dry enough & and moving of bases and pitching rubber to desired distance**					

### **OTHER FEES**

FIELD LIGHTS (per hour)	\$25
PREP OF DIAMONDS (each time)	\$25
PARK LABORER (per hour)	\$50
FIELD MARKING (Field Lime)	\$10 / bag
DIAMOND DRY	\$25 / bag
FIELD CLAY	\$30 / bag
BARTENDER (per hour/each)	\$15
CEREMONY AREA	\$25

ROAD CLOSURE	\$25
OUTDOOR CHAIRS	\$200
*Outdoor chairs included with Pavilion Rental*	
OUTDOOR CHAIR SET-UP (per hour)	\$100
PROJECTOR SCREEN	\$25
PROJECTOR	\$25
OUTDOOR SPEAKERS	\$50
OUTDOOR WIRELESS MIC	\$50
MOVABLE FENCING SET-UP	\$100 / hour

Fields can be closed and game/tournaments called off by the City of Waterloo Parks Department at any time. Waterloo Parks Department will decide on cancellation as soon as possible the day of a game. No fees will be charged if cancellation by the Waterloo Parks Department. Fees will apply if cancellation by renter is less than 2 weeks prior to the scheduled game or tournament.

*All rentals are required to have a deposit and full payment for key exchange. All deposits are refundable at the conclusion of the event when the facility is cleared by the Waterloo Parks Dept. and keys returned with Cleaning Checklist. Any and all deposits will be forfeited if/when facilities are not returned to normal operation A69standards or cleaned in accordance to the Waterloo Parks Department expectation or in accordance with the Cleaning Checklist provided.*

*\*Pavilion Rental Deposit Rentals - \$500*

*\*Firemen's Park Shelters/Fields Rentals - \$100*

*\*Waterloo Regional Trailhead Rentals - \$100*

*Maunsha Business Center Rentals - \$100*

**\*\*Additional Charges May Be Applied for use of City of Waterloo Property Not Listed\*\***

# WATERLOO FIREMEN'S PARK FEE SCHEDULE - 2025

## BUILDINGS & GROUNDS FEES

	RESIDENT <u>PRIVATE</u>	NON-RESIDENT <u>PRIVATE</u>	RESIDENT <u>PUBLIC</u>	NON-RESIDENT <u>PUBLIC</u>	
<u><b>Firemen's Park Facilities</b></u>					
ENTIRE PARK	SEE PARKS COORDINATOR FOR SPECIAL EVENTS				
ENTIRE PAVILION	\$2,400	\$2,600	\$1,700	\$1,900	
UPPER PAVILION	\$1,900	\$2,000	\$1,550	\$1,650	
LOWER PAVILION	\$650	\$750	\$300	\$400	
**All Pavilion Rentals must include City Employed Bartender when serving alcohol for Public or Private Events**					
BINGO HALL	\$250	\$350	-----	-----	
HAMBURGER/CONCESSION STAND	\$100	\$100	-----	-----	
BANDSTAND/GAZEBO	\$75	\$75	-----	-----	
KITCHEN RENTAL	\$75	per Month	\$15	per Hour	
**Pavilion Rental includes Kitchen**					
<u><b>Other Park Facilities</b></u>					
	4 hours or less	Over 4 hours	Special Events		
WATERLOO REGIONAL TRAILHEAD	\$150	\$250	\$500		
MAUNESHA BUILDING CENTER	\$150	\$200	-----	-----	
VETERANS PARK BANDSTAND	-----	\$75	\$200		
<u><b>Field Rentals</b></u>					
	3 hours or less	All Day Rental	Tournament (Includes Concession Stand)		
			1 Day	2 Day	3 Day
SKALITZKY FIELD (BASEBALL)	\$125	\$250	\$300	\$600	\$900
SOFTBALL/LITTLE LEAGUE DIAMOND - Per Diamond	\$75	\$150	\$200	\$400	\$600
COACH/T-BALL FIELD	\$50	\$100	Add Additional \$150/each Field (Softball/LL)		
BATTING CAGES	\$15	\$25	\$25 when scheduling both cages together		

## **OTHER FEES**

FIELD LIGHTS (per hour)	\$25
PREP OF DIAMONDS (each time)	\$25
PARK LABORER (per hour)	\$50
FIELD MARKING (Field Lime)	\$10 / bag
DIAMOND DRY	\$25 / bag
FIELD CLAY	\$30 / bag
BARTENDER (per hour/each)	\$20
CEREMONY AREA	\$25

ROAD CLOSURE	\$25
OUTDOOR CHAIRS	\$200
*Outdoor chairs included with Pavilion Rental*	
OUTDOOR CHAIR SET-UP (per hour)	\$100
PROJECTOR SCREEN	\$25
PROJECTOR	\$25
OUTDOOR SPEAKERS	\$50
OUTDOOR WIRELESS MIC	\$50
MOVABLE FENCING SET-UP	\$100 / hour

Fields can be closed and game/tournaments called off by the City of Waterloo Parks Department at any time. Waterloo Parks Department will decide on cancellation as soon as possible the day of a game. No fees will be charged if cancellation by the Waterloo Parks Department. Fees will apply if cancellation by renter is less than 2 weeks prior to the scheduled game or tournament.

*All rentals are required to have a deposit and full payment for key exchange. All deposits are refundable at the conclusion of the event when the facility is cleared by the Waterloo Parks Dept. and keys returned with Cleaning Checklist. Any and all deposits will be forfeited if/when facilities are not returned to normal operation standards or cleaned in accordance to the Waterloo Parks Department expectation or in accordance with the Cleaning Checklist provided.*

*\*Pavilion Rental Deposit Rentals - \$500*

*\*Firemen's Park Shelters/Fields Rentals - \$100*

*\*Waterloo Regional Trailhead Rentals - \$100*

*Maunsha Business Center Rentals - \$100*

**\*\*Additional Charges May Be Applied for use of City of Waterloo Property Not Listed\*\***

## Jeanne Ritter

---

**From:** Laura Cotting <cottingel@gmail.com>  
**Sent:** Thursday, January 9, 2025 1:48 PM  
**To:** Lana Nelson; Sarah Davison; Jeanne Ritter; Rich Weihert  
**Cc:** Jeni Quimby; Chad Teubert; Kate Abitz; kateeduc8@gmail.com; WLOO CATV  
**Subject:** Leightronix Subscriptions due January 15th and Brief WLOO Update  
**Attachments:** 01-08-25 CATV Board Minutes.docx

Good Afternoon,

WLOO Channels 991/992 are no longer functional due to the irreparable failure of the CATV Linx encoder, a 40+ year old and essential component of WLOO's broadcasting equipment. The WLOO CATV Regulatory Board is waiting for Spectrum's price quote to replace the equipment, which has been promised within the next two weeks. If the Board decides to replace the equipment Spectrum estimates it will take 3-6 months.

The Board sees no point in renewing WLOO's subscriptions to Leightronix program services when the channels are unable to broadcast their content, and voted to cancel the subscriptions at its meeting last night. Please see the attached (unapproved) minutes from last night's meeting for documentation, and for the Manager's report. Although I have contacted Mike Dykstra (WLOO's Leightronix CSR) about this decision, I'm reaching out to you today just in case someone else in the Leightronix organization notices the due date of January 15th has passed and attempts to bill your office.

WLOO will renew its Leightronix Viebit L-500 Livestreaming service subscription, also due January 15th. I asked Mike Dykstra to provide an invoice. In the past, WLOO has renewed its Leightronix subscriptions with its municipal credit card. Since the card is personalized with the Manager's name, WLOO is not using a municipal credit card until a new Manager is hired.

--

Thank you,

Laura Cotting  
WLOO CATV  
1-608-658-1626

**Contractor's Application for Payment**

<b>Owner:</b> <u>Waterloo Utilities</u>	<b>Owner's Project No.:</b> _____
<b>Engineer:</b> <u>Town &amp; Country Engineering</u>	<b>Engineer's Project No.:</b> <u>WW-62</u>
<b>Contractor:</b> <u>Portzen</u>	<b>Contractor's Project No.:</b> <u>23-04</u>
<b>Project:</b> <u>2023 Water and Wastewater Improvements</u>	
<b>Contract:</b> <u>Wastewater Treatment Facility and Water Booster Station</u>	
<b>Application No.:</b> <u>19</u> <b>Application Date:</b> <u>12/23/2024</u>	
<b>Application Period:</b> <b>From</b> <u>12/1/2024</u> <b>to</b> <u>12/31/2024</u>	

1. Original Contract Price	\$ 22,221,337.75
2. Net change by Change Orders	\$ 188,613.00
3. Current Contract Price (Line 1 + Line 2)	\$ 22,409,950.75
4. Total Work completed and materials stored to date (Sum of Column G Lump Sum Total and Column J Unit Price Total)	\$ 17,566,065.86
5. Retainage	
a. <u>5%</u> X <u>\$ 14,705,180.77</u> Work Completed	\$ 735,259.04
b. <u>5%</u> X <u>\$ 2,860,885.09</u> Stored Materials	\$ 143,044.25
c. Total Retainage (Line 5.a + Line 5.b)	\$ 878,303.29
6. Amount eligible to date (Line 4 - Line 5.c)	\$ 16,687,762.57
7. Less previous payments (Line 6 from prior application)	\$ 16,222,402.49
8. Amount due this application	\$ 465,360.08
9. Balance to finish, including retainage (Line 3 - Line 4)	\$ 4,843,884.89

**Contractor's Certification**

The undersigned Contractor certifies, to the best of its knowledge, the following:

(1) All previous progress payments received from Owner on account of Work done under the Contract have been applied on account to discharge Contractor's legitimate obligations incurred in connection with the Work covered by prior Applications for Payment;

(2) Title to all Work, materials and equipment incorporated in said Work, or otherwise listed in or covered by this Application for Payment, will pass to Owner at time of payment free and clear of all liens, security interests, and encumbrances (except such as are covered by a bond acceptable to Owner indemnifying Owner against any such liens, security interest, or encumbrances); and

(3) All the Work covered by this Application for Payment is in accordance with the Contract Documents and is not defective.

<b>Contractor:</b> <u>Portzen Construction Inc.</u>	
<b>Signature:</b> 	<b>Date:</b> <u>12/23/2024</u>

<b>Recommended by Engineer</b> <b>By:</b>  <b>Title:</b> <u>Project Engineer</u> <b>Date:</b> <u>12/27/2024</u>	<b>Approved by Owner</b> <b>By:</b> _____ <b>Title:</b> _____ <b>Date:</b> _____
<b>Approved by Funding Agency</b> <b>By:</b> _____ <b>Title:</b> _____ <b>Date:</b> _____	<b>By:</b> _____ <b>Title:</b> _____ <b>Date:</b> _____

**Progress Estimate - Lump Sum Work**

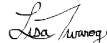
**Contractor's Application for Payment**

Owner:	Waterloo Utilities					Owner's Project No.:		
Engineer:	Town & Country Engineering					Engineer's Project No.:		
Contractor:	Portzen					Contractor's Project No.:		
Project:	2023 Water and Wastewater Improvements							
Contract:	Wastewater Treatment Facility and Water Booster Station							
Application No.:	19		Application Period:	From	12/01/24	to	12/31/24	Application Date:
								12/23/24
A	B		C	E		F	G	H
				Work Completed		Materials Currently Stored (not in D or E) (\$)	Work Completed and Materials Stored to Date (D + E + F) (\$)	I
				(D + E) From Previous Application (\$)	This Period (\$)			
Item No.	Description		Scheduled Value (\$)					
Original Contract								
1	GENERAL REQUIREMENTS						-	-
2	Bonds		\$ 111,350.00	111,350.00			111,350.00	100%
3	Mobilization		\$ 180,698.00	160,000.00	5,000.00		165,000.00	91%
4	Project Management		\$ 466,830.00	412,100.00	7,500.00		419,600.00	90%
5	Project Management Software		\$ 27,562.00	27,562.00			27,562.00	100%
6	Temporary Construction Fence		\$ 20,000.00	20,000.00			20,000.00	100%
7	Port-a-potty rental		\$ 12,812.00	11,100.00	1,200.00		12,300.00	96%
8	Job trailer		\$ 17,325.00	14,700.00	1,300.00		16,000.00	92%
9	Trash Disposal		\$ 31,500.00	24,927.00	1,600.00		26,527.00	84%
10	Safety		\$ 15,750.00	14,700.00			14,700.00	93%
11	Survey & Staking		\$ 10,500.00	7,500.00			7,500.00	71%
12	Concrete Testing		\$ 26,250.00	23,600.00			23,600.00	90%
13	Project Sign		\$ 1,575.00	1,575.00			1,575.00	100%
14	Lodging		\$ 196,350.00	169,600.00	12,000.00		181,600.00	92%
15	Temp. Utilities		\$ 105,000.00	79,500.00	5,000.00		84,500.00	80%
16	Cleaning Site and Building		\$ 45,990.00	26,000.00	2,500.00		28,500.00	62%
17	Equipment Rental		\$ 175,600.00	144,650.00	10,000.00		154,650.00	88%
18	SITEWORK						-	-
19	Selective Demolition		\$ 241,105.00	178,298.00			178,298.00	74%
20	Site Demo		\$ 114,251.00	38,866.00			38,866.00	34%
21	Erosion Control		\$ 5,250.00	4,520.00			4,520.00	86%
22	Rammed Aggregate Piers		\$ 109,605.00	109,605.00			109,605.00	100%
23	Paving Prep		\$ 182,735.00				-	0%
24	Aphalt Paving		\$ 171,308.00				-	0%
25	Concrete Paving		\$ 155,770.00	16,800.00			16,800.00	11%
26	Site Furnishings		\$ 3,150.00				-	0%
27	Temp Roads		\$ 7,875.00	7,875.00			7,875.00	100%
28	Rough Grading		\$ 159,886.00	98,900.00	24,000.00		122,900.00	77%
29	Building Excavation and Backfill		\$ 190,756.00	165,708.00			165,708.00	87%
30	Sanitary Systems		\$ 1,515,690.00	1,178,566.88		158,764.00	1,337,330.88	88%
31	Storm Systems		\$ 121,166.00	90,415.00		6,723.00	97,138.00	80%
32	Water Systems		\$ 214,044.00	133,995.00		15,782.50	149,777.50	70%
33	Site Air Piping		\$ 245,980.00	239,096.00			239,096.00	97%
34	Landscaping WWTF		\$ 46,550.00				-	0%
35	CONCRETE						-	-
36	Concrete		\$ 938,579.00	829,653.00	70,000.00		899,653.00	96%
37	Precast Concrete		\$ 41,583.00	41,583.00			41,583.00	100%
38	MASONRY						-	-
39	Masonry Materials ST 10		\$ 155,608.00	155,608.00			155,608.00	100%
40	Masonry Labor ST10		\$ 301,146.00	290,675.00		1,512.00	292,187.00	97%
41	Masonry Materials ST 25		\$ 93,952.00	93,952.00			93,952.00	100%
42	Masonry Labor ST25		\$ 156,675.00	148,676.00			148,676.00	95%
43	Masonry Materials ST 50		\$ 8,515.00	8,000.00			8,000.00	94%
44	Masonry Labor ST50		\$ 19,753.00	17,000.00			17,000.00	86%
45	Masonry Materials ST 55		\$ 44,533.00	44,533.00			44,533.00	100%
46	Masonry Labor ST55		\$ 75,320.00	75,320.00			75,320.00	100%
47	METALS						-	-
48	Structural Steel Framing		\$ 24,267.00	21,085.82			21,085.82	87%
49	Metal Fabrications		\$ 110,144.00	94,730.34			94,730.34	86%
50	Guard & Hand Rail		\$ 170,313.00	161,797.78			161,797.78	95%



**Progress Estimate - Lump Sum Work**
**Contractor's Application for Payment**

Owner:	Waterloo Utilities	Owner's Project No.:	
Engineer:	Town & Country Engineering	Engineer's Project No.:	WW-62
Contractor:	Portzen	Contractor's Project No.:	23-04
Project:	2023 Water and Wastewater Improvements		
Contract:	Wastewater Treatment Facility and Water Booster Station		

Application No.:	19	Application Period:	From	12/01/24	to	12/31/24	Application Date:	12/23/24
A	B	C	D	E	F	G	H	I
Item No.	Description	Scheduled Value (\$)	Work Completed		Materials Currently Stored (not in D or E) (\$)	Work Completed and Materials Stored to Date (D + E + F) (\$)	% of Scheduled Value (G / C) (%)	Balance to Finish (C - G) (\$)
			(D + E) From Previous Application (\$)	This Period (\$)				
51	Bar Grating	\$ 384,672.00	364,135.00			364,135.00	95%	20,537.00
52	Labor to install	\$ 229,145.00	184,145.00				80%	45,000.00
53	Access Hatches	\$ 12,600.00			10,000.00	10,000.00	79%	2,600.00
54	<b>CARPENTRY</b>					-		-
55	Trusses	\$ 39,108.00	39,108.00			39,108.00	100%	-
56	Truss Labor	\$ 22,460.00	22,460.00			22,460.00	100%	-
57	Rough Carpentry	\$ 130,546.00	118,000.00	3,000.00		121,000.00	93%	9,546.00
58	Finish Carentry	\$ 5,386.00				-	0%	5,386.00
59	<b>THERMAL &amp; MOISTURE</b>					-		-
60	Dampproofing & Joint Sealants	\$ 78,250.00	73,317.00			73,317.00	94%	4,933.00
61	Thermal Insulation	\$ 21,854.00	17,261.00	4,593.00		21,854.00	100%	-
62	Weather barrier	\$ 5,250.00	5,250.00			5,250.00	100%	-
63	ST 10 Roofing Materials	\$ 117,398.00	110,232.00			110,232.00	94%	7,166.00
64	ST 10 Roofing Labor	\$ 63,361.00	38,840.00			38,840.00	61%	24,521.00
65	ST 25 Roofing Materials	\$ 23,610.00	23,610.00			23,610.00	100%	-
66	ST 25 Roofing Labor	\$ 14,857.00	14,857.00			14,857.00	100%	-
67	ST 35 Roofing Materials	\$ 7,954.00	7,954.00			7,954.00	100%	-
68	ST 35 Roofing Labor	\$ 3,512.00	3,512.00			3,512.00	100%	-
69	ST 50 Roofing Materials	\$ 41,764.00	41,764.00			41,764.00	100%	-
70	ST 50 Roofing Labor	\$ 17,556.00	17,556.00			17,556.00	100%	-
71	ST 55 Roofing Materials	\$ 21,510.00	21,510.00			21,510.00	100%	-
72	ST 55 Roofing Labor	\$ 12,755.00	12,755.00			12,755.00	100%	-
73	<b>DOORS &amp; WINDOWS</b>					-		-
74	Structure 10 Doors, Frames & Hardware	\$ 46,925.00	46,925.00			46,925.00	100%	-
75	Structure 25 Doors, Frames & Hardware	\$ 11,887.00	11,887.00			11,887.00	100%	-
76	Structure 35 Doors, Frames & Hardware	\$ 9,161.00	9,161.00			9,161.00	100%	-
77	Structure 50 Doors, Frames & Hardware	\$ 25,080.00	25,080.00			25,080.00	100%	-
78	Structure 55 Doors, Frames & Hardware	\$ 5,863.00	5,863.00			5,863.00	100%	-
79	Labor to install	\$ 35,140.00	21,817.00			21,817.00	62%	13,323.00
80	Sectional Overhead Doors	\$ 62,450.00	45,754.00			45,754.00	73%	16,696.00
81	Aluminum Windows and Galzing	\$ 21,169.00	18,000.00			18,000.00	85%	3,169.00
82	Aluminum Access Doors	\$ 14,490.00	10,000.00			10,000.00	69%	4,490.00
83	Attic Access	\$ 5,250.00	2,450.00	2,450.00		4,900.00	93%	350.00
84	<b>FINISHES</b>					-		-
85	Gyp Wall Board Assemblies	\$ 36,414.00	30,500.00			30,500.00	84%	5,914.00
86	Acoustical Ceilings	\$ 15,015.00				-	0%	15,015.00
87	Quarry Tile	\$ 72,420.00	42,553.00			42,553.00	59%	29,867.00
88	Vinyl Wall Base	\$ 693.00	693.00			693.00	100%	-
89	Painting	\$ 469,740.00	391,340.00			391,340.00	83%	78,400.00
90	<b>SPECIALTIES</b>	\$ 13,681.00	1,240.95		3,582.36	4,823.31	35%	8,857.69
91	<b>FURNISHINGS</b>					-		-
92	Plastic Laminate Casework	\$ 5,250.00				-	0%	5,250.00
93	Labor to install casework	\$ 2,194.00				-	0%	2,194.00
94	Laboratory Casework	\$ 67,568.00	67,568.00			67,568.00	100%	-
95	Labor to install casework	\$ 9,118.00	9,118.00			9,118.00	100%	-
96	Engineering for Casework	\$ 2,100.00	2,100.00			2,100.00	100%	-
97	<b>MECHANICAL</b>					-		-
98	Plumbing& Process Project Management	\$ 126,000.00	57,802.00	3,990.00		61,792.00	49%	64,208.00
99	<b>STRUCTURE 10:</b>					-		-
100	Plumbing/Hydronics Materials and Equipment	\$ 136,500.00	77,400.00		40,000.00	117,400.00	86%	19,100.00
101	Plumbing/Hydronics Labor	\$ 262,500.00	183,585.00			183,585.00	70%	78,915.00

**Progress Estimate - Lump Sum Work**

**Contractor's Application for Payment**

Owner:	Waterloo Utilities	Owner's Project No.:	
Engineer:	Town & Country Engineering	Engineer's Project No.:	WW-62
Contractor:	Portzen	Contractor's Project No.:	23-04
Project:	2023 Water and Wastewater Improvements		
Contract:	Wastewater Treatment Facility and Water Booster Station		

Application No.:	19	Application Period:	From	12/01/24	to	12/31/24	Application Date:	12/23/24
A	B	C	D	E	F	G	H	I
Item No.	Description	Scheduled Value (\$)	Work Completed		Materials Currently Stored (not in D or E) (\$)	Work Completed and Materials Stored to Date (D + E + F) (\$)	% of Scheduled Value (G / C) (%)	Balance to Finish (C - G) (\$)
			(D + E) From Previous Application (\$)	This Period (\$)				
102	Plumbing Insulation Materials	\$ 6,898.00	5,848.00			5,848.00	85%	1,050.00
103	Plumbing Insulation Labor	\$ 5,515.00	4,465.00			4,465.00	81%	1,050.00
104	Excavation	\$ 11,550.00	10,200.00			10,200.00	88%	1,350.00
105	HVAC Equipment	\$ 312,841.00	82,361.00		219,505.00	301,866.00	96%	10,975.00
106	HVAC Sheetmetal	\$ 61,950.00	14,700.00			14,700.00	24%	47,250.00
107	HVAC Vent, Stands	\$ 6,720.00	2,625.00			2,625.00	39%	4,095.00
108	HVAC Misc. Materials	\$ 5,775.00	3,150.00			3,150.00	55%	2,625.00
109	HVAC Equipment Rental	\$ 9,450.00	5,775.00			5,775.00	61%	3,675.00
110	HVAC Labor	\$ 130,218.00	33,600.00			33,600.00	26%	96,618.00
111	HVAC Management	\$ 5,250.00	4,200.00			4,200.00	80%	1,050.00
112	HVAC Test and Balance	\$ 10,080.00				-	0%	10,080.00
113	HVAC Controls	\$ 168,000.00	61,950.00			61,950.00	37%	106,050.00
114	HVAC Submittals, Pre-Con and Mobilization	\$ 71,720.00	16,800.00			16,800.00	23%	54,920.00
115	HVAC Insulation Materials	\$ 16,810.00	11,379.00			11,379.00	68%	5,431.00
116	HVAC Insulation Labor	\$ 13,844.00	12,415.00			12,415.00	90%	1,429.00
117	<b>STRUCTURE 20</b>					-		-
188	Process Materials	\$ 42,000.00			10,000.00	10,000.00	24%	32,000.00
119	Process Labor	\$ 37,800.00				-	0%	37,800.00
120	<b>STRUCTURE 25:</b>					-		-
121	Plumbing/Process Materials	\$ 36,750.00	34,650.00			34,650.00	94%	2,100.00
122	Plumbing/Process Labor	\$ 49,350.00	45,675.00			45,675.00	93%	3,675.00
123	Plumbing Insulation Material	\$ 3,555.00		3,555.00		3,555.00	100%	-
124	Plumbing Insulation Labor	\$ 2,703.00		2,575.00		2,575.00	95%	128.00
125	HVAC Sheet Metal	\$ 15,750.00	15,750.00			15,750.00	100%	-
126	HVAC Vent, Stands	\$ 4,200.00	4,200.00			4,200.00	100%	-
127	HVAC Misc. Materials	\$ 3,150.00	3,150.00			3,150.00	100%	-
128	HVAC Equipment Rental	\$ 4,200.00	4,200.00			4,200.00	100%	-
129	HVAC Labor	\$ 36,267.00	31,500.00			31,500.00	87%	4,767.00
130	HVAC Management	\$ 2,625.00	2,625.00			2,625.00	100%	-
131	HVAC Insulation Materials	\$ 2,241.00		2,241.00		2,241.00	100%	-
132	HVAC Insulation Labor	\$ 1,839.00		1,839.00		1,839.00	100%	-
133	<b>STRUCTURE 30</b>					-		-
134	Process Materials	\$ 89,250.00	87,910.00	395.00		88,305.00	99%	945.00
135	Process Labor	\$ 140,700.00	91,625.00	24,537.00		116,162.00	83%	24,538.00
136	<b>STRUCTURE 35:</b>					-		-
137	Plumbing/ Process Materials	\$ 5,250.00		3,675.00		3,675.00	70%	1,575.00
138	Plumbing/Process Labor	\$ 1,050.00		525.00		525.00	50%	525.00
139	HVAC Sheet Metal	\$ 5,250.00	4,200.00			4,200.00	80%	1,050.00
140	HVAC Misc. Materials	\$ 2,100.00				-	0%	2,100.00
141	HVAC Equipment Rental	\$ 2,100.00				-	0%	2,100.00
142	HVAC Labor	\$ 25,856.00	22,575.00			22,575.00	87%	3,281.00
143	HVAC Management	\$ 2,625.00	1,050.00			1,050.00	40%	1,575.00
144	HVAC Submittals, Pre-Con and Mobilization	\$ 6,300.00	3,675.00			3,675.00	58%	2,625.00
145	HVAC Insulation Materials	\$ 1,120.00				-	0%	1,120.00
146	HVAC Insulation Labor	\$ 975.00				-	0%	975.00
147	<b>STRUCTURE 40</b>					-		-
148	Process Materials	\$ 14,700.00			1,000.00	1,000.00	7%	13,700.00
149	Process Labor	\$ 30,450.00				-	0%	30,450.00
150	<b>STRUCTURE 50:</b>					-		-
151	Plumbing/Process Materials	\$ 299,250.00	58,250.00		224,616.90	282,866.90	95%	16,383.10
152	Plumbing/Process Labor	\$ 893,231.00	364,823.00	26,985.00		391,808.00	44%	501,423.00

**Progress Estimate - Lump Sum Work**

**Contractor's Application for Payment**

Owner:	Waterloo Utilities	Owner's Project No.:	
Engineer:	Town & Country Engineering	Engineer's Project No.:	WW-62
Contractor:	Portzen	Contractor's Project No.:	23-04
Project:	2023 Water and Wastewater Improvements		
Contract:	Wastewater Treatment Facility and Water Booster Station		

Application No.:	19	Application Period:	From	12/01/24	to	12/31/24	Application Date:	12/23/24
A	B	C	D	E	F	G	H	I
Item No.	Description	Scheduled Value (\$)	Work Completed		Materials Currently Stored (not in D or E) (\$)	Work Completed and Materials Stored to Date (D + E + F) (\$)	% of Scheduled Value (G / C) (%)	Balance to Finish (C - G) (\$)
			(D + E) From Previous Application (\$)	This Period (\$)				
153	Plumbing Insulation Material	\$ 2,440.00	2,100.00	340.00		2,440.00	100%	-
154	Plumbing Insulation Labor	\$ 1,730.00	1,491.00	239.00		1,730.00	100%	-
155	HVAC Sheet Metal	\$ 9,450.00	1,050.00	5,250.00		6,300.00	67%	3,150.00
156	HVAC Misc. Materials	\$ 9,923.00	1,050.00			1,050.00	11%	8,873.00
157	HVAC Equipment Rental	\$ 3,150.00				-	0%	3,150.00
158	HVAC Labor	\$ 64,776.00	13,650.00	21,000.00		34,650.00	53%	30,126.00
159	HVAC Management	\$ 2,625.00				-	0%	2,625.00
160	HVAC Submittals, Pre-Con and Mobilization	\$ 12,600.00	3,675.00			3,675.00	29%	8,925.00
161	HVAC Insulation Materials	\$ 1,120.00	966.00	154.00		1,120.00	100%	-
162	HVAC Insulation Labor	\$ 975.00	840.00	135.00		975.00	100%	-
163	<b>STRUCTURE 55</b>					-		-
164	Plumbing/Process Materials	\$ 168,000.00	160,945.00	7,055.00		168,000.00	100%	-
165	Plumbing/Process Labor	\$ 115,500.00	108,150.00	7,350.00		115,500.00	100%	-
166	Plumbing Insulation Materials	\$ 1,837.00	1,575.00	262.00		1,837.00	100%	-
167	Plumbing Insulation Labor	\$ 1,405.00	1,207.50	197.50		1,405.00	100%	-
168	HVAC Sheet Metal	\$ 12,600.00	10,080.00	2,520.00		12,600.00	100%	-
169	HVAC Vent, Stands	\$ 6,300.00	5,040.00	1,260.00		6,300.00	100%	-
170	HVAC Misc. Materials	\$ 2,362.00	1,890.00			1,890.00	80%	472.00
171	HVAC Equipment Rental	\$ 2,100.00	1,680.00			1,680.00	80%	420.00
172	HVAC Labor	\$ 25,331.00	20,165.00			20,165.00	80%	5,166.00
173	HVAC Management	\$ 2,625.00	2,100.00			2,100.00	80%	525.00
174	HVAC Submittals, Pre-Con and Mobilization	\$ 15,750.00	12,525.00			12,525.00	80%	3,225.00
175	HVAC Insulation Materials	\$ 1,120.00	945.00	175.00		1,120.00	100%	-
176	HVAC Insulation Labor	\$ 975.00	840.00	135.00		975.00	100%	-
177	<b>STRUCTURE 60</b>					-		-
178	Process Materials	\$ 55,650.00	53,550.00			53,550.00	96%	2,100.00
179	Process Labor	\$ 44,100.00	39,165.00			39,165.00	89%	4,935.00
180	<b>STRUCTURE 70</b>					-		-
181	Process Materials	\$ 44,100.00	43,600.00			43,600.00	99%	500.00
182	Process Labor	\$ 162,750.00	154,875.00			154,875.00	95%	7,875.00
183	<b>STRUCTURE 75</b>					-		-
184	Plumbing/Process Materials	\$ 31,415.00			6,500.00	6,500.00	21%	24,915.00
185	Plumbing/Process Labor	\$ 68,250.00				-	0%	68,250.00
186	<b>Indian Hills Booster Station</b>					-		-
187	Process Materials	\$ 1,260.00				-	0%	1,260.00
188	Process Labor	\$ 1,260.00				-	0%	1,260.00
189	<b>ELECTRICAL</b>					-		-
190	Mobilization	\$ 138,776.00	138,776.00			138,776.00	100%	-
191	Supervision	\$ 140,127.00	84,075.85	14,012.70		98,088.55	70%	42,038.45
192	Start-up & Commissioning	\$ 15,785.00				-	0%	15,785.00
193	Closeout Documents	\$ 12,050.00				-	0%	12,050.00
194	Demobilization	\$ 8,914.00				-	0%	8,914.00
195	<b>General &amp; Site</b>					-		-
196	Temp Electric	\$ 34,643.00	34,643.00			34,643.00	100%	-
197	Electrical Labor	\$ 90,573.00	83,322.73			83,322.73	92%	7,250.27
198	Electrical Material	\$ 227,857.00	177,710.59	38,735.00		216,445.59	95%	11,411.41
199	Electrical Lighting and Labor	\$ 9,548.00		4,775.00		4,775.00	50%	4,773.00
200	Generator Install	\$ 19,960.00	14,969.00	2,993.00		17,962.00	90%	1,998.00
201	Demo	\$ 17,690.00	7,943.00	3,001.00		10,944.00	62%	6,746.00
202	Electrical Excavation & ductbank	\$ 95,592.00	81,894.00			81,894.00	86%	13,698.00
203	<b>STR 10</b>					-		-

**Progress Estimate - Lump Sum Work**

**Contractor's Application for Payment**

Owner:	Waterloo Utilities	Owner's Project No.:	
Engineer:	Town & Country Engineering	Engineer's Project No.:	WW-62
Contractor:	Portzen	Contractor's Project No.:	23-04
Project:	2023 Water and Wastewater Improvements		
Contract:	Wastewater Treatment Facility and Water Booster Station		

Application No.:		19	Application Period:		From	12/01/24	to	12/31/24	Application Date:		12/23/24
A	B				C	D	E	F	G	H	I
Item No.	Description	Scheduled Value (\$)	Work Completed		Materials Currently Stored (not in D or E) (\$)	Work Completed and Materials Stored to Date (D + E + F) (\$)	% of Scheduled Value (G / C) (%)	Balance to Finish (C - G) (\$)			
			(D + E) From Previous Application (\$)	This Period (\$)							
	204 Temp Electric	\$ 17,326.00	13,860.10			13,860.10	80%	3,465.90			
	205 Electrical Raceway Material	\$ 107,165.00	63,226.00			63,226.00	59%	43,939.00			
	206 Electrical Raceway Labor	\$ 104,843.00	57,343.75			57,343.75	55%	47,499.25			
	207 Electrical Wire Material	\$ 18,490.00	10,168.00			10,168.00	55%	8,322.00			
	208 Electrical Wire Labor	\$ 25,925.00	14,253.00			14,253.00	55%	11,672.00			
	209 Electrical Labor - MCC, Gear & Equipment	\$ 9,806.00	3,748.00			3,748.00	38%	6,058.00			
	210 Electrical Lighting and Labor	\$ 62,270.00	46,700.00			46,700.00	75%	15,570.00			
211	STR 20					-		-			
	212 Electrical Material	\$ 6,190.00	3,714.00	495.00		4,209.00	68%	1,981.00			
	213 Electrical Labor	\$ 6,160.00	3,068.00	616.00		3,684.00	60%	2,476.00			
214	STR 25					-		-			
	215 Electrical Material	\$ 56,170.00	45,507.00	3,375.00		48,882.00	87%	7,288.00			
	216 Electrical Labor	\$ 56,725.00	36,303.00	2,266.00		38,569.00	68%	18,156.00			
	217 Electrical Lighting and Labor	\$ 24,694.00	22,225.00			22,225.00	90%	2,469.00			
218	STR 30					-		-			
	219 Electrical Material	\$ 40,647.00	36,968.00	3,652.00		40,620.00	100%	27.00			
	220 Electrical Labor	\$ 41,110.00	36,088.00	1,636.00		37,724.00	92%	3,386.00			
221	STR 35					-		-			
	222 Electrical Material	\$ 14,827.00	13,286.00	590.00		13,876.00	94%	951.00			
	223 Electrical Labor	\$ 23,100.00	19,606.00	693.00		20,299.00	88%	2,801.00			
	224 Electrical Lighting and Labor	\$ 9,190.00	8,729.00	461.00		9,190.00	100%	-			
225	STR 40					-		-			
	226 Electrical Material	\$ 16,622.00	7,309.00			7,309.00	44%	9,313.00			
	227 Electrical Labor	\$ 14,581.00	2,887.00			2,887.00	20%	11,694.00			
	228 Electrical Lighting and Labor	\$ 12,091.00	12,059.00			12,059.00	100%	32.00			
229	STR 50					-		-			
	230 Electrical Material	\$ 133,977.00	68,328.00	37,207.00		105,535.00	79%	28,442.00			
	231 Electrical Labor	\$ 112,934.00	33,880.00	23,715.00		57,595.00	51%	55,339.00			
	232 Electrical Lighting and Labor	\$ 52,589.00	15,538.00	1,094.00		16,632.00	32%	35,957.00			
	233 Electrical Labor - MCC, Gear & Equipment	\$ 13,705.00	10,508.00			10,508.00	77%	3,197.00			
234	STR 55					-		-			
	235 Electrical Material	\$ 37,762.00	31,075.00	3,020.00		34,095.00	90%	3,667.00			
	236 Electrical Labor	\$ 53,015.00	44,893.00	5,299.00		50,192.00	95%	2,823.00			
	237 Electrical Lighting and Labor	\$ 8,388.00	5,615.00	2,353.00		7,968.00	95%	420.00			
238	STR 60					-		-			
	239 Electrical Material	\$ 7,497.00	4,910.00			4,910.00	65%	2,587.00			
	240 Electrical Labor	\$ 12,235.00	1,216.00			1,216.00	10%	11,019.00			
	241 Electrical Lighting and Labor	\$ 2,910.00	2,348.00			2,348.00	81%	562.00			
242	STR 70					-		-			
	243 Electrical Material	\$ 27,350.00	24,065.00	3,285.00		27,350.00	100%	-			
	244 Electrical Labor	\$ 19,915.00	16,329.00			16,329.00	82%	3,586.00			
	245 Electrical Lighting and Labor	\$ 30,410.00	27,368.00	3,042.00		30,410.00	100%	-			
246	STR 75					-		-			
	247 Electrical Material	\$ 6,165.00	365.00	550.00		915.00	15%	5,250.00			
	248 Electrical Labor	\$ 5,893.00	295.00	575.00		870.00	15%	5,023.00			
	249 Electrical Lighting and Labor	\$ 6,666.00		652.00		652.00	10%	6,014.00			
250	PROCESS INTERCONNECTIONS					-		-			
	251 Installation of Stop Plates and Logs	\$ 3,717.00				-	0%	3,717.00			
	252 Installation of Slide and Weir Gates	\$ 38,241.00	24,100.00	5,000.00		29,100.00	76%	9,141.00			
	253 Prefabricated Flumes	\$ 3,087.00			2,904.00	2,904.00	94%	183.00			
	254 Installation of Flumes	\$ 2,955.00				-	0%	2,955.00			

Progress Estimate - Lump Sum Work

Contractor's Application for Payment

Owner:	Waterloo Utilities					Owner's Project No.:				
Engineer:	Town & Country Engineering					Engineer's Project No.:			WW-62	
Contractor:	Portzen					Contractor's Project No.:			23-04	
Project:	2023 Water and Wastewater Improvements									
Contract:	Wastewater Treatment Facility and Water Booster Station									
Application No.:	19		Application Period:	From	12/01/24		to	12/31/24		
				Application Date: 12/23/24						
A	B		C	D		E	F	G	H	I
Item No.	Description		Scheduled Value (\$)	Work Completed		Materials Currently Stored (not in D or E) (\$)	Work Completed and Materials Stored to Date (D + E + F) (\$)	% of Scheduled Value (G / C) (%)	Balance to Finish (C - G) (\$)	
				(D + E) From Previous Application (\$)	This Period (\$)					
255	MATERIAL PROCESSING AND HANDLING EQUIPMENT						-		-	
256	Cranes and Hoist		\$ 73,952.00			70,431.00	70,431.00	95%	3,521.00	
257	Labor to install Cranes and Hoist		\$ 19,948.00	1,900.00	10,000.00		11,900.00	60%	8,048.00	
258	PROCESS GAS & LIQUID HANDLING, PURIFICATION & STORAGE EQUIPMENT						-		-	
259	Air Sparging Blowers		\$ 30,000.00			28,571.43	28,571.43	95%	1,428.57	
260	Labor to install Air Sparging Blowers		\$ 3,192.00				-	0%	3,192.00	
261	Labor to install High Speed Blowers		\$ 9,975.00	7,200.00			7,200.00	72%	2,775.00	
262	Labor to install Rotary Lobe Blowers		\$ 9,975.00	3,000.00			3,000.00	30%	6,975.00	
263	Aluminum Domes		\$ 456,750.00	456,750.00			456,750.00	100%	-	
264	Labor for Aluminum Domes		\$ 204,750.00	204,750.00			204,750.00	100%	-	
265	Electrical Motors Install		\$ 3,990.00				-	0%	3,990.00	
266	WATER & WASTEWATER EQUIPMENT						-		-	
267	Installation of step Screen and Washer		\$ 4,788.00	3,500.00			3,500.00	73%	1,288.00	
268	Installation of Vortex Grit Chamber		\$ 6,384.00	5,000.00			5,000.00	78%	1,384.00	
269	Installation of Grit Sperator Classifier		\$ 6,384.00	5,000.00			5,000.00	78%	1,384.00	
270	Installation of Mixers		\$ 11,172.00	1,500.00			1,500.00	13%	9,672.00	
271	Density Current Baffles		\$ 61,950.00	61,950.00			61,950.00	100%	-	
272	Labor to install		\$ 15,960.00	15,960.00			15,960.00	100%	-	
273	Labor to install TERTIARY DISC FILTERS		\$ 12,768.00				-	0%	12,768.00	
274	Labor to install UV System		\$ 6,384.00				-	0%	6,384.00	
275	Labor to install Samplers		\$ 798.00				-	0%	798.00	
276	Budget Allowances						-		-	
277	Soils Testing Services		\$ 20,000.00	772.90			772.90	4%	19,227.10	
278	Electrical Service		\$ 75,000.00	84,487.47			84,487.47	113%	(9,487.47)	
279	Natural Gas Service		\$ 20,000.00				-	0%	20,000.00	
280	Internet Service		\$ 5,000.00				-	0%	5,000.00	
281	SCADA Computers		\$ 40,000.00				-	0%	40,000.00	
282	Office Furniture		\$ 20,000.00				-	0%	20,000.00	
283	Lab Equipment		\$ 30,000.00	25,031.54	656.00		25,687.54	86%	4,312.46	
284	Shop Tools and Storage		\$ 30,000.00				-	0%	30,000.00	
285	Truck Lift		\$ 15,000.00				-	0%	15,000.00	
286	Skid Steer		\$ 80,000.00	37,500.00			37,500.00	47%	42,500.00	
287	Algae Cloth		\$ 5,000.00				-	0%	5,000.00	
288	Landscaping		\$ 20,000.00				-	0%	20,000.00	
289	Plaque		\$ 5,000.00				-	0%	5,000.00	
290	Blower Temporary Air		\$ 75,000.00	50,938.87			50,938.87	68%	24,061.13	
291	Pre-negotiated Items						-		-	
292	Diesel Engine Driven Generator/ Transfer Switch		\$ 298,618.00	268,756.00			268,756.00	90%	29,862.00	
293	Process Integration & Control		\$ 1,371,706.00	1,213,139.00			1,213,139.00	88%	158,567.00	
294	Process Valves		\$ 368,967.00	246,437.00		122,530.00	368,967.00	100%	-	
295	Stop Plates & Logs / Slide & Weir Gates		\$ 349,387.00	205,899.00		143,488.00	349,387.00	100%	-	
296	High Speed Blowers & Rotary Lobe Blowers		\$ 299,746.88			269,772.19	269,772.19	90%	29,974.69	
297	Dry Pit Pumps		\$ 66,040.00			59,436.00	59,436.00	90%	6,604.00	
298	Torque Flow Grit Pumps		\$ 26,285.00			23,656.50	23,656.50	90%	2,628.50	
299	Submersible Waste Water Pumps		\$ 210,704.00			189,634.00	189,634.00	90%	21,070.00	
300	Step Screen with Washer Compact		\$ 128,593.49			115,734.14	115,734.14	90%	12,859.35	
301	Mechanical Vortex Grit Chamber		\$ 72,750.00	65,475.00			65,475.00	90%	7,275.00	
302	Grit Sperator Classifier		\$ 68,860.00	66,860.00			66,860.00	97%	2,000.00	
303	Submersible Mixers		\$ 80,885.00			72,797.00	72,797.00	90%	8,088.00	
304	Flexible Membrane Disc Diffuses		\$ 151,200.00	75,600.00		68,040.00	143,640.00	95%	7,560.00	
305	Tertiary Filters		\$ 654,186.38	50,200.00		538,567.66	588,767.66	90%	65,418.72	

**Progress Estimate - Lump Sum Work**

**Contractor's Application for Payment**

Owner:	Waterloo Utilities					Owner's Project No.:				
Engineer:	Town & Country Engineering					Engineer's Project No.:		WW-62		
Contractor:	Portzen					Contractor's Project No.:		23-04		
Project:	2023 Water and Wastewater Improvements									
Contract:	Wastewater Treatment Facility and Water Booster Station									
Application No.:	19		Application Period:	From	12/01/24	to	12/31/24	Application Date:	12/23/24	
A	B		C	D		E	F	G	H	I
Item No.	Description	Scheduled Value (\$)	Work Completed		Materials Currently Stored (not in D or E) (\$)	Work Completed and Materials Stored to Date (D + E + F) (\$)	% of Scheduled Value (G / C) (%)	Balance to Finish (C - G) (\$)		
			(D + E) From Previous Application (\$)	This Period (\$)						
306	Open Channel UV Treatment	\$ 169,720.00				152,748.00	152,748.00	90%	16,972.00	
307	Waste Water Samplers	\$ 16,293.00				14,663.00	14,663.00	90%	1,630.00	
308	STR 75 Prenegotiated Items						-		-	
309	Process Integration & Control	\$ 44,606.00			36,090.00		36,090.00	81%	8,516.00	
310	Process Valves	\$ 4,742.00				4,742.00	4,742.00	100%	-	
311	Submersible Waste Water Pumps	\$ 17,680.00				15,912.00	15,912.00	90%	1,768.00	
312	Coarse Bubble Diffusers	\$ 12,500.00				11,250.00	11,250.00	90%	1,250.00	
313	Booster Station						-		-	
314	General Requirements	\$ 4,260.00		1,200.00			1,200.00	28%	3,060.00	
315	Selective Demolition	\$ 30,610.00		2,500.00			2,500.00	8%	28,110.00	
316	Sitework	\$ 25,000.00		25,000.00			25,000.00	100%	-	
317	Asphalt Pavement	\$ 5,250.00					-	0%	5,250.00	
318	Seeding	\$ 2,835.00					-	0%	2,835.00	
319	Concrete	\$ 4,000.00					-	0%	4,000.00	
320	Masonry	\$ 3,180.00		3,180.00			3,180.00	100%	-	
321	Metal Fabrications	\$ 5,350.00		5,350.00			5,350.00	100%	-	
322	Doors and Hardware	\$ 17,700.00		1,127.00			1,127.00	6%	16,573.00	
323	Painting	\$ 12,350.00					-	0%	12,350.00	
324	Process Materials	\$ 198,450.00				93,443.91	93,443.91	47%	105,006.09	
325	Process Labor	\$ 120,750.00			3,150.00		3,150.00	3%	117,600.00	
326	HVAC Equipment	\$ 19,591.00					-	0%	19,591.00	
327	HVAC Misc. Materials	\$ 2,940.00					-	0%	2,940.00	
328	HVAC Labor	\$ 18,637.00					-	0%	18,637.00	
329	HVAC Management	\$ 1,050.00					-	0%	1,050.00	
330	HVAC Submittals, Pre-Con and Mobilization	\$ 1,102.00		1,000.00			1,000.00	91%	102.00	
331	Electrical Material	\$ 64,303.00		7,715.00			7,715.00	12%	56,588.00	
332	Electrical Labor	\$ 44,340.00		4,877.00			4,877.00	11%	39,463.00	
333	Electrical Lighting and Labor	\$ 12,132.00					-	0%	12,132.00	
334	Electrical Labor - MCC, Gear & Equipment	\$ 31,615.00		7,903.00			7,903.00	25%	23,712.00	
335	Horizontal Split Case Centrifugal Pump	\$ 89,425.00				74,596.50	74,596.50	83%	14,828.50	
336	Booster Station Pre-negotiated Items						-		-	
337	Diesel Engine Drive Generator	\$ 68,019.00				61,217.00	61,217.00	90%	6,802.00	
338	Instrumentation and Control	\$ 146,342.00		34,290.00			34,290.00	23%	112,052.00	
339	Process Valves	\$ 28,765.00				28,765.00	28,765.00	100%	-	
									-	
									-	
									-	
Original Contract Totals		\$ 22,062,937.75	\$ 14,002,670.07	\$ 479,521.20	\$ 2,860,885.09	\$ 17,343,076.36		79%	\$ 4,177,007.80	

**Progress Estimate - Lump Sum Work**

**Contractor's Application for Payment**

Owner:	Waterloo Utilities					Owner's Project No.:			
Engineer:	Town & Country Engineering					Engineer's Project No.:	WW-62		
Contractor:	Portzen					Contractor's Project No.:	23-04		
Project:	2023 Water and Wastewater Improvements								
Contract:	Wastewater Treatment Facility and Water Booster Station								

Application No.:	19	Application Period:	From	12/01/24	to	12/31/24	Application Date:	12/23/24
------------------	----	---------------------	------	----------	----	----------	-------------------	----------

A	B	C	D	E	F	G	H	I
Item No.	Description	Scheduled Value (\$)	Work Completed		Materials Currently Stored (not in D or E) (\$)	Work Completed and Materials Stored to Date (D + E + F) (\$)	% of Scheduled Value (G / C) (%)	Balance to Finish (C - G) (\$)
			(D + E) From Previous Application (\$)	This Period (\$)				
<b>Change Orders</b>								
	Change Order #1	188,613.00	165,681.00	22,932.00		188,613.00	100%	-
						-		-
						-		-
						-		-
						-		-
						-		-
						-		-
						-		-
						-		-
						-		-
						-		-
						-		-
						-		-
						-		-
						-		-
						-		-
						-		-
						-		-
						-		-
<b>Change Order Totals</b>		<b>\$ 188,613.00</b>	<b>\$ 165,681.00</b>	<b>\$ 22,932.00</b>	<b>\$ -</b>	<b>\$ 188,613.00</b>	<b>100%</b>	<b>\$ -</b>
<b>Original Contract and Change Orders</b>								
<b>Project Totals</b>		<b>\$ 22,251,550.75</b>	<b>\$ 14,168,351.07</b>	<b>\$ 502,453.20</b>	<b>\$ 2,860,885.09</b>	<b>\$ 17,531,689.36</b>	<b>79%</b>	<b>\$ 4,177,007.80</b>

**Progress Estimate - Unit Price Work**
**Contractor's Application for Payment**

<b>Owner:</b>	Waterloo Utilities						<b>Owner's Project No.:</b>				
<b>Engineer:</b>	Town & Country Engineering						<b>Engineer's Project No.:</b>	WW-62			
<b>Contractor:</b>	Portzen						<b>Contractor's Project No.:</b>	23-04			
<b>Project:</b>	2023 Water and Wastewater Improvements										
<b>Contract:</b>	Wastewater Treatment Facility and Water Booster Station										

<b>Application No.:</b>	19	<b>Application Period:</b>	From	12/01/24	to	12/31/24	<b>Application Date:</b>					12/23/24
-------------------------	----	----------------------------	------	----------	----	----------	--------------------------	--	--	--	--	----------

A	B	C	D	E	F	G	H	I	J	K	L
Bid Item No.	Description	Contract Information				Work Completed		Materials Currently Stored (not in G) (\$)	Work Completed and Materials Stored to Date (H + I) (\$)	% of Value of Item (J / F) (%)	Balance to Finish (F - J) (\$)
		Item Quantity	Units	Unit Price (\$)	Value of Bid Item (C X E) (\$)	Estimated Quantity Incorporated in the Work	Value of Work Completed to Date (E X G) (\$)				
<b>Original Contract</b>											
B-1	Excavation	1,000.00	CY	20.00	20,000.00	468.00	9,360.00		9,360.00	47%	10,640.00
B-2	Structural Fill	1,000.00	CY	58.00	58,000.00	403.00	23,374.00		23,374.00	40%	34,626.00
B-3	Breaker Run	300.00	CY	58.00	17,400.00		-		-	0%	17,400.00
B-4	Fencing	50.00	LF	60.00	3,000.00		-		-	0%	3,000.00
B-5	Reinforced Concrete	100.00	CY	450.00	45,000.00		-		-	0%	45,000.00
B-6	Asphalt	300.00	SY	30.00	9,000.00		-		-	0%	9,000.00
B-7	Pipe Bollards	5.00	EA	750.00	3,750.00		-		-	0%	3,750.00
B-8	Geotextile Fabric	250.00	SY	5.00	1,250.00	328.50	1,642.50		1,642.50	131%	(392.50)
B-9	Silt Fencing	250.00	LF	4.00	1,000.00		-		-	0%	1,000.00
					-		-		-		-
					-		-		-		-
					-		-		-		-
					-		-		-		-
					-		-		-		-
					-		-		-		-
					-		-		-		-
					-		-		-		-
					-		-		-		-
					-		-		-		-
					-		-		-		-
<b>Original Contract Totals</b>					<b>\$ 158,400.00</b>		<b>\$ 34,376.50</b>	<b>\$ -</b>	<b>\$ 34,376.50</b>	<b>22%</b>	<b>\$ 124,023.50</b>



**Progress Estimate - Unit Price Work**

**Contractor's Application for Payment**

Owner:	Waterloo Utilities	Owner's Project No.:	
Engineer:	Town & Country Engineering	Engineer's Project No.:	WW-62
Contractor:	Portzen	Contractor's Project No.:	23-04
Project:	2023 Water and Wastewater Improvements		
Contract:	Wastewater Treatment Facility and Water Booster Station		

Application No.:	19	Application Period:	From	12/01/24	to	12/31/24	Application Date:	12/23/24			
A	B	C	D	E	F	G	H	I	J	K	L
Bid Item No.	Description	Contract Information				Work Completed		Materials Currently Stored (not in G) (\$)	Work Completed and Materials Stored to Date (H + I) (\$)	% of Value of Item (J / F) (%)	Balance to Finish (L - J) (\$)
		Item Quantity	Units	Unit Price (\$)	Value of Bid Item (C X E) (\$)	Estimated Quantity Incorporated in the Work	Value of Work Completed to Date (E X G) (\$)				
Change Orders											
					-		-		-		-
					-		-		-		-
					-		-		-		-
					-		-		-		-
					-		-		-		-
					-		-		-		-
					-		-		-		-
					-		-		-		-
					-		-		-		-
					-		-		-		-
					-		-		-		-
					-		-		-		-
					-		-		-		-
					-		-		-		-
					-		-		-		-
					-		-		-		-
					-		-		-		-
					-		-		-		-
					-		-		-		-
					-		-		-		-
					-		-		-		-
					-		-		-		-
					-		-		-		-
					-		-		-		-
					-		-		-		-
					-		-		-		-
					-		-		-		-
					-		-		-		-
					-		-		-		-
					-		-		-		-
					-		-		-		-
					-		-		-		-
					-		-		-		-
					-		-		-		-
					-		-		-		-
					-		-		-		-
					-		-		-		-
					-		-		-		-
					-		-		-		-
					-		-		-		-
					-		-		-		-
					-		-		-		-
					-		-		-		-
					-		-		-		-
					-		-		-		-
					-		-		-		-
					-		-		-		-
					-		-		-		-
					-		-		-		-
					-		-		-		-
					-		-		-		-
					-		-		-		-
					-		-		-		-
					-		-		-		-
					-		-		-		-
					-		-		-		-
					-		-		-		-
					-		-		-		-
					-		-		-		-
					-		-		-		-
					-		-		-		-
					-		-		-		-
					-		-		-		-
					-		-		-		-
					-		-		-		-
					-		-		-		-
					-		-		-		-
					-		-		-		-
					-		-		-		-
					-		-		-		-
					-		-		-		-
					-		-		-		-
					-		-		-		-
					-		-		-		-
					-		-		-		-
					-		-		-		-
					-		-		-		-
					-		-		-		-
					-		-		-		-
					-		-		-		-
					-		-		-		-
					-		-		-		-
					-		-		-		-
					-		-		-		-
					-		-		-		-
					-		-		-		-
					-		-		-		-
					-		-		-		-
					-		-		-		-
					-		-		-		-
					-		-		-		-
					-		-		-		-
					-		-		-		-
					-		-		-		-
					-		-		-		-
					-		-		-		-
					-		-		-		-
					-		-		-		-
					-		-		-		-
					-		-		-		-
					-		-		-		-
					-		-		-		-
					-		-		-		-
					-		-		-		-
					-		-		-		-
					-		-		-		-
					-		-		-		-
					-		-		-		-
					-		-		-		-
					-		-		-		-
					-		-		-		-
					-		-		-		-
					-		-		-		-
					-		-		-		-
					-		-		-		-
					-		-		-		-
					-		-		-		-
					-		-		-		-
					-		-		-		-
					-		-		-		-
					-		-		-		-
					-		-		-		-
					-		-		-		-
					-		-		-		-
					-		-		-		-
					-		-		-		-
					-		-		-		-
					-		-		-		-
					-		-		-		-
					-		-		-		-
					-		-		-		-
					-		-		-		-
		</									

**Stored Materials Summary**
**Contractor's Application for Payment**

<b>Owner:</b> Waterloo Utilities <b>Engineer:</b> Town & Country Engineering <b>Contractor:</b> Portzen <b>Project:</b> 2023 Water and Wastewater Improvements <b>Contract:</b> Wastewater Treatment Facility and Water Booster Station						<b>Owner's Project No.:</b> <b>Engineer's Project No.:</b> WW-62 <b>Contractor's Project No.:</b> 23-04						
<b>Application No.:</b> 19		<b>Application Period:</b>		<b>From</b> 12/01/24	<b>to</b> 12/31/24	<b>Application Date:</b> 12/23/24						
A	B	C	D	E	F	Materials Stored			Incorporated in Work			M
Item No. (Lump Sum Tab) or Bid Item No. (Unit Price Tab)	Supplier Invoice No.	Submittal No. (with Specification Section No.)	Description of Materials or Equipment Stored	Storage Location	Application No. When Materials Placed in Storage	Previous Amount Stored (\$)	Amount Stored this Period (\$)	Amount Stored to Date (G+H) (\$)	Amount Previously Incorporated in the Work (\$)	Amount Incorporated in the Work this Period (\$)	Total Amount Incorporated in the Work (J+K) (\$)	Materials Remaining in Storage (I-L) (\$)
263	P000014525		Materials ready for shipment	CST	9		95,817.00	95,817.00		95,817.00	95,817.00	-
								-			-	-
								-			-	-
								-			-	-
								-			-	-
								-			-	-
								-			-	-
								-			-	-
								-			-	-
								-			-	-
								-			-	-
								-			-	-
								-			-	-
								-			-	-
								-			-	-
								-			-	-
								-			-	-
								-			-	-
<b>Totals</b>						\$ -	\$ 95,817.00	\$ 95,817.00	\$ -	\$ 95,817.00	\$ 95,817.00	\$ -

Work Change Directives  
City of Waterloo / Waterloo Utilities  
2023 WWTF/Booster Construction

1.	04/07/2023	Samplers	\$0.00
2.	04/10/2023	Transformer Pad	\$0.00
3.	04/24/2023	Str. 35 Eyewash Station	\$1,143.00
4.	05/03/2023	Booster Pumps	(\$22,551.00)
5.	05/12/2023	BIL Signage	\$1,277.00
6.	06/29/2023	Buried Structure	\$0.00
7.	06/29/2023	Lab Casework	(\$6,000)
8.	08/10/2023	Transformer Pad Basements	\$0.00
9.	08/10/2023	Str. 55 Backwater Valve	\$494.00
10.	09/08/2023	Casework Additions	\$679.00
11.	09/22/2023	AB 1 Valve	\$0.00
12.	11/13/2023	Str. 10 Fire Damper	\$799.00
13.	01/23/2024	Str. 10 Roof Overflow Drains	\$25,384.00
14.	01/23/2024	Str. 30 Valve Extensions	\$16,130.00
15.	02/02/2024	Str. 60 Pumps – Chains	\$0.00
16.	02/07/2024	Flow Conditioners	\$4,160.00
17.	02/07/2024	MLSS Line 14E	\$1,822.00
18.	03/26/2024	Exit & Egress Lighting – Bid Item 1	\$43,667.00
19.	03/26/2024	Exit & Egress Lighting – Bid Item 2	\$8,640.00
20.	4/17/2024	Sealed Light Fixtures	\$4,575.00
21.	5/31/2024	Anodized Aluminum	(\$28,525.00)
22.	6/27/2024	Str. 35 Electrical/Water/NG Conflict	\$2,291.00

Work Change Directives  
City of Waterloo / Waterloo Utilities  
2023 WWTF/Booster Construction

23.	8/1/2024	Str. 70 Coating (T&M)	\$134,628
		<b>CO No. 1</b>	<b>\$188,613</b>
24.	12/5/2024	Str. 30 Hinged Grating	\$449.00
25.	12/5/2024	Aluminum Dome Doors	\$2,693.00
26.	12/5/2024	Vac Dump Hydrant	\$18,103.00
27.	12/12/2024	Str. 30 Piping to AB 1	\$25,919.00
28.	12/12/2024	Str. 50 Gate Valves	\$1,850.00
29.	12/12/2024	Str. 60 Gates	\$6,928.00
30.	12/12/2024	Concrete Pad for Well 2 Bladder Tanks	\$0.00
		<b>CO No. 2 Running Total</b>	<b>\$55,942</b>
		<b>TOTAL</b>	<b>\$244,555</b>

Project Name:	Waterloo - 2023 Water and Wastewater Improvements
Project No.:	WW-47
Month of:	November & December 2024
Completed By:	Lisa Twarog

## Monthly Report

General Construction Activities by Structure			
Structure	Activity		
05 - Site	- Alum line from Chemical Building to Aeration Basins installed - Duct banks installed		
Vac Dump			
10	- Fire extinguisher cabinets installed - Tiling complete		
20			
25			
30	- Installed valve stem extensions and mixer brackets - Gate installation - Diffusers installed in Aeration Basins 1 and 2 - Influent piping installed in Aeration Basin 1 (Core through Aeration Basin 2)		
35	- Quick connectors placed - Painting completed		
40			
45			
50	- Electrical feeders from utility and generator landed in transfer switch - Power panel and main distribution system mounted - Conduit work from the storage room into the MCC room completed - Grounding complete for main switch gear		
55	- Heating hooked up		
60			
65			
70	- Cabinets for the level transducers and floaters installed		
75	- Excavation complete - Walls poured		
Booster Station			
Contractors/Firms On-Site		This Month's Work Change Directives	
Portzen (General Contractor)	12/5/2024	Str. 30 Hinged Grating	\$ 449
Pieper (Electrical)	12/5/2024	Aluminum Dome Doors	\$ 2,693
Dubuque Plumbing and Heating (Plumber)	12/5/2024	Vac Dump Hydrant	\$ 18,103
LC Insulation	12/12/2024	Str. 30 Piping to AB 1	\$ 25,919
Grote (Painter)	12/12/2024	Str. 50 Gate Valves	\$ 1,850
Grazzini Flooring	12/12/2024	Str. 60 Gates	\$ 6,928
	12/12/2024	Concrete Pad for Well 2 Bladder Tanks	\$ -
		<b>Monthly Total:</b>	\$55,942
		<b>Project Total</b>	\$244,555
RFI's/Clarifications/Issues			
Significant Meetings			
Date	Topic	Participants	Action Items
12/5/2024	Monthly Construction Meeting	Waterloo Utilities, Portzen, T&C, Pieper, LW Allen	- Filter sequencing meeting - scheduled for 1/8/2025

Anticipated Work Next Month	
Structure	Activity
Site	- Generator start-up
Vac Dump	- Complete
10	
20	
25	- Continue electrical installation
30	
35	
40	
45	
50	- West tertiary filter installation
55	- Main power for the plant
60	
65	
70	
75	- Complete pouring concrete
Booster	



Project Name: Waterloo - 2023 Water and Wastewater Improvements  
Project No.: WW-47  
Month of: November & December 2024  
Completed By: Lisa Twarog

### Monthly Payment Progress

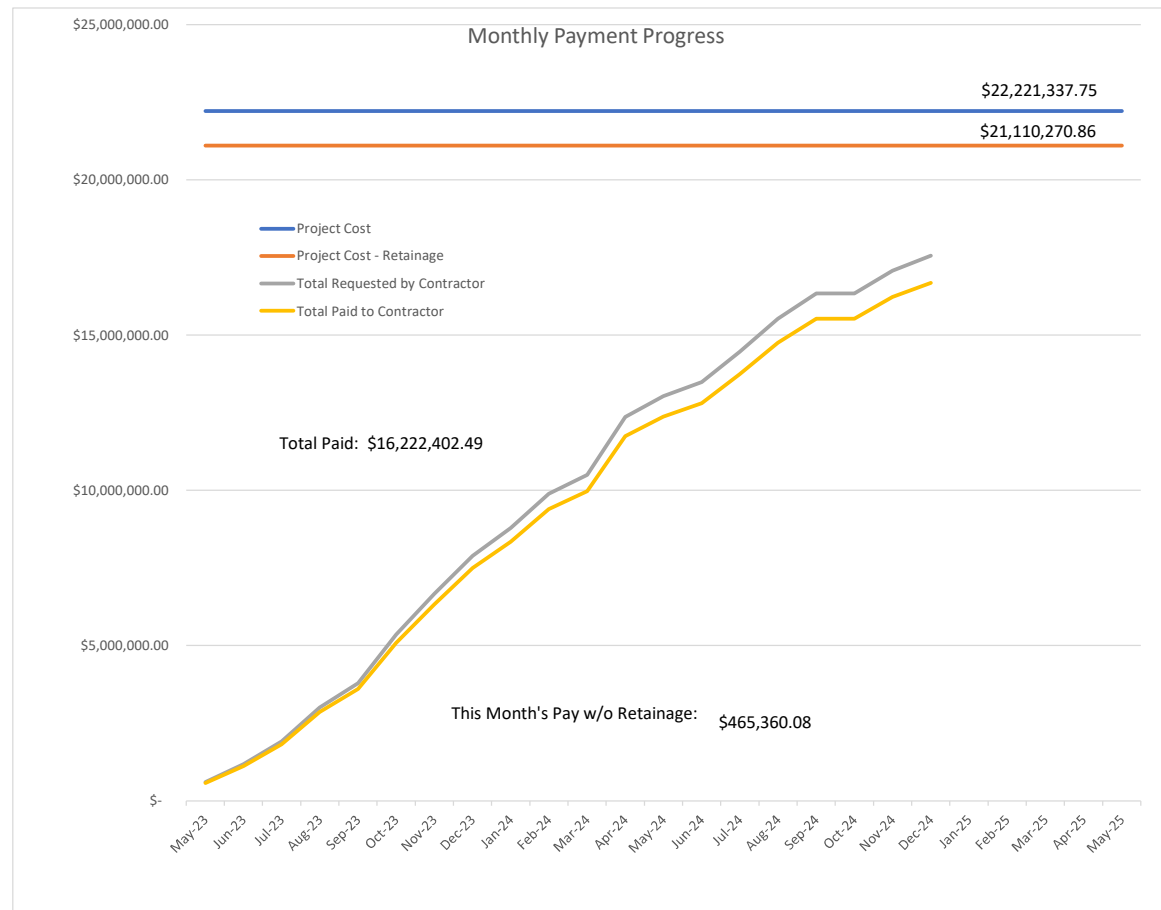

\*\*Same as September since no approved pay application from Portzen for this month

**Monthly Progress Pictures**



Str. 75 Formwork & Reinforcing Steel for Concrete Pour

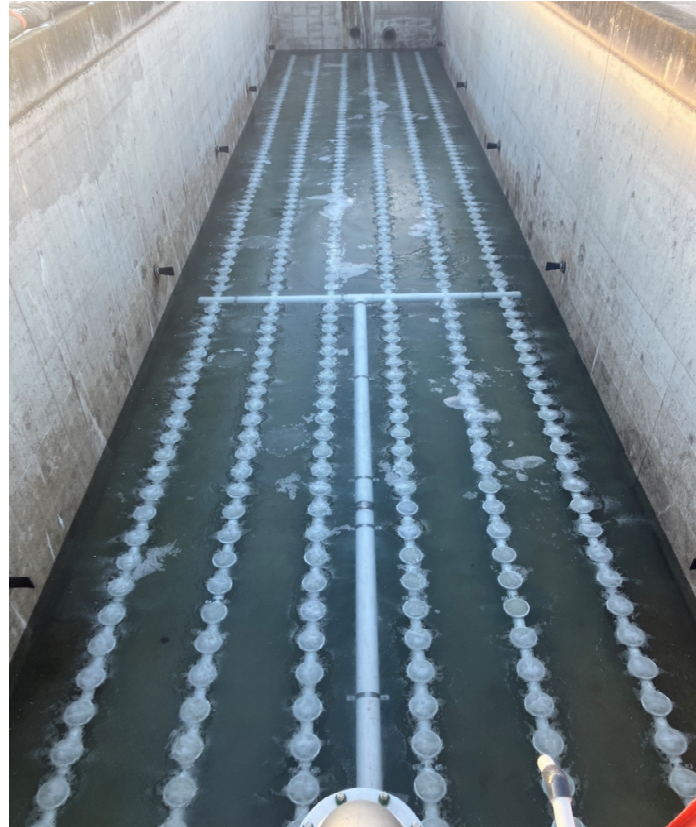

Str. 30 - Aeration Basin 2 Diffusers





**Str. 30 Influent Piping**



**Str. 50 Tertiary Filter fabrication**



136 North Monroe Street  
Waterloo, WI 53594  
Phone: (920) 478-3025  
Fax: (920) 478-2021  
[www.waterloowi.us](http://www.waterloowi.us)

---

## ORDINANCE #2025-01

### An Ordinance Amending Section §340-27 Collection of Bills in Arrears

The Common Council of the City of Waterloo, Wisconsin do ordain as follows:

#### Section 1: §340-27

- A. Authority. All water, sewer, and electric service charges unpaid and in arrears on October 1 of each year shall be collected in accordance with the procedure hereinafter provided pursuant to the authority granted in §§ 66.0809(3), 66.0821(4)(c), and 66.0627, Wis. Stats., respectively.
- B. Procedure.
- (1) On ~~or about~~ October 1 of each year, the Waterloo Water and Light Utility shall ~~furnish the Clerk-Treasurer~~ compile a list of all unpaid utility bills, including penalties, which are in arrears.
  - (2) On October 15 of each year, the ~~Clerk-Treasurer~~ Utility Representative shall mail a notice of such arrearages by first class mail to the occupant and to the owner of the premises receiving such utility service.
  - (3) In the event any such utility bill is not paid by November 1 thereafter, the ~~Clerk-Treasurer~~ Utility Representative shall add a penalty of 10%.
  - (4) In the event any such utility bill is not paid on or before November 15 thereafter, the ~~Clerk-Treasurer, on November 16, shall place the amount of such arrearages, together with penalty, on the tax roll as a tax against the lot or parcel of real estate for which water, sewer, and electric services were provided~~ Utility Representative shall provide the City Representative a list of all arrearages to be placed on the tax roll. The City Representative shall place the provided arrearage amounts on the tax roll as a lien against the lot or parcel of real estate. In the case of a manufactured or mobile home for which utility services are furnished and metered directly, the delinquent amount becomes a lien on the manufactured home or mobile home unit rather than a lien on the parcel of real estate on which the manufactured home or mobile home unit is located.

Section 2: This ordinance shall take effect and be in force after its passage and publication in a manner provided for by law.

Acted on and adopted at a result meeting of the Common Council on January 16<sup>th</sup>, 2025.

**CITY OF WATERLOO**

---

Jenifer Quimby, Mayor

Attest:

---

Jeanne Ritter, City Clerk

Date Adopted:

Date Published:

Date: December 16, 2024				"Class B"	Class	Class "A"	"Class A"	"Class A"	"Class C"	Tobacco
To: Common Council Members				Intoxicating	"B"	Beer	Intoxicating	Intoxicating	Wine	License
Subject: Class A and B Intoxicating Liquor and Beer License Applications				Liquor	Beer	License	Liquor	License	License	
				License	License		License	(Cider Only)		
Name of Individual/Partnership/LLC	Kings Operating WI LLC					X	X			X
Agent Name	Alecia Kraut									
Address of Applicant	109 Liberty Street Deerfield, WI 53531									
Trade Name	Pump N Shop									
Premise Location	300 W Madison Street									
Premise Description	One story frame construction with storage									

The following Class A, B and C License applications have been reviewed and are following the regulations, ordinances, and laws of the City of Waterloo Municipal Code.

Chief Approval

City Council Approval

# **CLASS A RETAIL LICENSE**

**FOR THE SALE OF  
FERMENTED MALT BEVERAGES  
AND INTOXICATING LIQUORS  
FOR CONSUMPTION AWAY FROM THE  
PREMISES WHERE SOLD**

NO. 5“A” L&B2024/2025

\$458.32

**WHEREAS**, the local governing body of the City of Waterloo, County of Jefferson, Wisconsin, has, upon application duly made, granted, and authorized the issuance of a Retail Class “A” License to:

**Alecia Kraut, Agent  
Pump N Shop  
Kings Operating WI LLC  
Seller’s Permit #456-1031438219-04**

to sell Fermented Malt Beverages as defined by and pursuant to Section 125.25 of the Statutes of the State of Wisconsin and local ordinances, and the said applicant has paid to the treasurer the sum of \$1,000.00 for such Class “A” Retailer’s Fermented Malt Beverage license as required by local ordinances,

**AND WHEREAS**, the local governing body has granted and authorized the issuance of a “Class A” Intoxicating Liquor License to said applicant to sell intoxicating liquor as defined in and pursuant to Chapter 125.51(2) of the Statutes of the State of Wisconsin and local ordinances and the said applicant has paid to the treasurer the sum of \$500.00 for such “Class A” Intoxicating Liquor License as provided by local ordinances and has complied with all the requirements necessary for obtaining such a license;

**LICENSES ARE HEREBY ISSUED** to said applicant to sell, deal and traffic in, at retail, Fermented Malt Beverages, and Intoxicating Liquors at the following described premises:

**Pump N Shop  
300 W Madison Street  
Waterloo, Wisconsin  
(Gas Station)**

**FOR THE PERIOD FROM JANUARY 16, 2025 TO JUNE 30, 2025.**

SEAL

Given under my hand and the corporate  
seal of the City of Waterloo, Wisconsin,  
this 16<sup>th</sup> day of January 2025.

---

CLERK/TREASURER

**CIGARETTE, TOBACCO & ELECTRONIC  
VAPING PRODUCTS RETAIL LICENSE  
OVER THE COUNTER SALES**

NO. 7 "CL"2024/2025

\$45.82

**WHEREAS**, the local governing body of the City of Waterloo, County of Jefferson, Wisconsin, has, upon application duly made, granted, and authorized the issuance of a license to:

**Pump N Shop  
Alecia Kraut, Agent  
BP Waterloo**

for the sale, exchange, barter, disposition of or giving away of cigarettes, tobacco or vaping products as defined in Section 134.65 of the Statutes of the State of Wisconsin, and local ordinances.

**AND WHEREAS**, the said applicant has paid to the treasurer the sum of \$100.00 and has complied with all the requirements necessary for obtaining such license,

**LICENSE IS HEREBY ISSUED** to the said applicant for the following described premises:

**Pump N Shop BP Waterloo  
300 W. Madison Street  
Waterloo, Wisconsin**

**FOR THE PERIOD FROM JANUARY 16, 2025 TO JUNE 30, 2025.**

Given under my hand and the corporate  
seal of the City of Waterloo, Wisconsin,  
this 16<sup>th</sup> day of January 2025.

(Seal)

\_\_\_\_\_  
CLERK/TREASURER



136 North Monroe Street  
Waterloo, WI 53594  
Phone: (920) 478-3025  
Fax: (920) 478-2021  
[www.waterloowi.us](http://www.waterloowi.us)

---

**Resolution 2025-04**

**A Resolution Accepting the Quote from Napleton Columbus for a Truck for the Department of Public Works (DPW).**

**Whereas**, the Department of Public Works in the City of Waterloo requires a new work truck for maintenance and improvement tasks; and

**Whereas**, Napleton Columbus has provided a quote for the purchase of a 2025 Ford Super Duty F-550 DRW (F5G0 XL 2WD Reg Cab 169" WB 84" CA for \$89,656.50, which is deemed fair and competitive; and

**Whereas**, Napleton Chevrolet Columbus has provided a quote for the purchase of a 2025 Chevrolet Silverado MD (CC56403) 2WD Reg Cab Work Truck for \$83,251.50, which is deemed fair and competitive and;

**Whereas**, both vehicles would include a stainless steel dump body and;

**Whereas**, the Department of Public Works has this in its 2025 budget.

Now, therefore, be it resolved by the City Council of Waterloo, that:

1. The Department of Public Works is authorized to proceed with the purchase of the 2025 Ford Super Duty F-550 DRW (F5G0 XL 2WD Reg Cab 169" WB 84" CA.
2. The truck will be purchased from Napleton Columbus for \$89,656.50, paid in full from the 2025 budget.
3. This resolution shall take effect immediately upon adoption.

Introduced and passed by the City Council of Waterloo on this 16<sup>th</sup> day of January, 2025.

Signed: \_\_\_\_\_  
Jenifer Quimby Mayor of Waterloo

Attest: \_\_\_\_\_  
Jeanne Ritter, City Clerk/Deputy Treasurer





## Napleton Columbus, Inc

Erin Damico | 920-623-5800 | edamico@napleton.autos

# City of Waterloo

**Prepared For:** Chad Yerges

920-478-9797

dpw@waterloowi.us

Vehicle: [Fleet] 2025 Chevrolet Silverado MD (CC56403) 2WD Reg Cab Work Truck



Erin Damico  
Napleton Chevrolet Columbus  
800 Maple Ave  
Columbus, WI 53925  
920-623-5800  
edamico@napleton.autos

State Contract 505ENT-M25-VEHICLES-01



# Napleton Columbus, Inc

Erin Damico | 920-623-5800 | edamico@napleton.autos

Vehicle: [Fleet] 2025 Chevrolet Silverado MD (CC56403) 2WD Reg Cab Work Truck ( Complete )

Quote: City of Waterloo Silverado 5500 2WD

## Quote Worksheet

	MSRP
Base Price	\$59,585.00
Dest Charge	\$1,895.00
Total Options	\$5,260.00
Subtotal	\$66,740.00
Title & Registration (New Municipal Plates)	\$169.50
Delivery to Waterloo	\$17.00
Rugby 11'7" Eliminator Stainless Steel Dump Body	\$23,310.00
Subtotal Pre-Tax Adjustments	\$23,496.50
Less Customer Discount	(\$6,985.00)
Subtotal Discount	(\$6,985.00)
Trade-In	\$0.00
Excluded from Sales Tax	Subtotal Trade-In \$0.00
Taxable Price	\$83,251.50
Sales Tax	\$0.00
Subtotal Taxes	\$0.00
Subtotal Post-Tax Adjustments	\$0.00
Total Sales Price	\$83,251.50

### Comments:

Subject to GM order approval. Delivery timeframe cannot be anticipated until the order is submitted and accepted by GM.

Dealer Signature / Date

Customer Signature / Date

At the user's request, prices for this vehicle have been formulated on the basis of Initial Pricing for the vehicle, however GM cannot guarantee that Initial Pricing is available. This document contains information considered Confidential between GM and its Clients uniquely. The information provided is not intended for public disclosure. Prices, specifications, and availability are subject to change without notice, and do not include certain fees, taxes and charges that may be required by law or vary by manufacturer or region. Performance figures are guidelines only, and actual performance may vary. Photos may not represent actual vehicles or exact configurations. Content based on report preparer's input is subject to the accuracy of the input provided.

Data Version: 24393. Data Updated: Jan 6, 2025 6:43:00 PM PST.



# Napleton Columbus, Inc

Erin Damico | 920-623-5800 | edamico@napleton.autos

Vehicle: [Fleet] 2025 Chevrolet Silverado MD (CC56403) 2WD Reg Cab Work Truck ( Complete )

Quote: City of Waterloo Silverado 5500 2WD

## Selected Model and Options

### MODEL

CODE	MODEL	MSRP
CC56403	2025 Chevrolet Silverado MD 2WD Reg Cab Work Truck	\$59,585.00

### COLORS

CODE	DESCRIPTION
G7C	Red Hot

### MODEL OPTION

CODE	DESCRIPTION	MSRP
R7N	5500 HD Series (Included and only available with (GZX) 17,500 lbs. GVWR, (GZJ) 18,000 lbs. GVWR or (GZG) 19,500 lbs. GVWR.)	Inc.

### GVWR

CODE	DESCRIPTION	MSRP
GZG	GVWR, 19,500 lbs. (8845 kg) (Silverado 5500 HD Regular Cab 2WD models require one of the following combinations: (1) (FTC) 6.25k front axle and (FTW) 6.25k front suspension and one of the following rear axles: (HD2) 13.5k rear axle, (HD1) 15k rear axle or (J27) 15.5k rear axle and (GR4) 13.5k rear suspension. (2) (FTA) 7k front axle and (FK6) 7k front suspension and (HD2) 13.5k rear axle and one of the following rear suspensions: (GR4) 13.5k rear suspension, (GP1) 13.5k Rear air suspension, (91B) 13.5k LiquidSpring prep single volume rear suspension or (91C) 13.5k LiquidSpring prep stacked volume rear suspension. (3) (FTA) 7k front axle and (FK6) 7k front suspension and (HD1) 15k rear axle or (J27) 15.5k rear axle and one of the following rear suspensions: (GR4) 13.5k rear suspension, (FU7) 15.5k rear suspension, (GP1) 13.5K rear air suspension, (GP8) 15.5k rear air suspension, (91B) 13.5k LiquidSpring prep single volume rear suspension, (91C) 13.5k LiquidSpring prep stacked volume rear suspension, (91D) 15.5k LiquidSpring prep single volume rear suspension or (91E) 15.5k LiquidSpring prep stacked volume rear suspension. (4) (FTL) 8k front axle and (FSN) 8k front suspension and (HD2) 13.5k rear axle and one of the following rear suspensions: (GR4) 13.5k rear suspension, (G40) 12k rear air suspension, (GP1) 13.5k Rear air suspension, (91B) 13.5k LiquidSpring prep single volume rear suspension or (91C) 13.5k LiquidSpring prep stacked volume rear suspension. (5) (FTL) 8k front axle and (FSN) 8k front suspension and (HD1) 15k rear axle or (J27) 15.5k rear axle and one of the following rear suspensions: (GR4) 13.5k rear suspension, (FU7) 15.5k rear suspension, (GP1) 13.5K rear air suspension, (GP8) 15.5k rear air suspension, (91B) 13.5k LiquidSpring prep single volume rear suspension, (91C) 13.5k LiquidSpring prep stacked volume rear suspension, (91D) 15.5k LiquidSpring prep single volume rear suspension or (91E) 15.5k LiquidSpring prep stacked volume rear suspension.)	\$2,255.00

At the user's request, prices for this vehicle have been formulated on the basis of Initial Pricing for the vehicle, however GM cannot guarantee that Initial Pricing is available. This document contains information considered Confidential between GM and its Clients uniquely. The information provided is not intended for public disclosure. Prices, specifications, and availability are subject to change without notice, and do not include certain fees, taxes and charges that may be required by law or vary by manufacturer or region. Performance figures are guidelines only, and actual performance may vary. Photos may not represent actual vehicles or exact configurations. Content based on report preparer's input is subject to the accuracy of the input provided.  
Data Version: 24393. Data Updated: Jan 6, 2025 6:43:00 PM PST.



# Napleton Columbus, Inc

Erin Damico | 920-623-5800 | edamico@napleton.autos

Vehicle: [Fleet] 2025 Chevrolet Silverado MD (CC56403) 2WD Reg Cab Work Truck ( Complete )

Quote: City of Waterloo Silverado 5500 2WD

## REQUIRED OPTION

CODE	DESCRIPTION	MSRP
R6G	26,000 lbs. GCWR (11,793 kg) (Requires 26k GCWR transmission (MWA, MWB, MIU, MIA, MH1, MG0, MIX, MF0, MA6 or MB6).)	\$0.00

## ENGINE

CODE	DESCRIPTION	MSRP
L5D	Engine, Duramax 6.6L Turbo-Diesel V8, B20-Diesel compatible 350 hp @ 2700 rpm, 750 lb.-ft. torque @ 1400 rpm (STD)	\$0.00

## POWER TAKE OFF

CODE	DESCRIPTION	MSRP
PTX	Power Take-Off (PTO), not installed	\$0.00

## TRANSMISSION

CODE	DESCRIPTION	MSRP
MWA	Highway Service Transmission, Automatic close-ratio 6 SPD with double overdrive, Allison, A1700HS ratios: 3.10 1ST, 1.80 2ND, 1.40 3RD, 1.00 4TH, 0.70 5TH, 0.61 6TH Highway Series, 19.5K GVW & 26K GCW Max., requires PTX and park pawl. Available with GVWs less than or equal to 19.5K (Requires (C7Y) 14,001 lbs. GVWR, (C5B) 15,000 lbs. GVWR, (C7P) 16,000 lbs. GVWR, (C7R) 16,500 lbs. GVWR, (GZX) 17,500 lbs. GVWR, (GZJ) 18,000 lbs. GVWR or (GZG) 19,500 lbs. GVWR. Requires (R6G) 26,000 lb. GCWR (11,793 kg).) (STD)	\$0.00

## AXLE

CODE	DESCRIPTION	MSRP
066	Rear axle, 4.10 ratio Max road speed: 79 MPH	\$0.00

## FRONT AXLE

CODE	DESCRIPTION	MSRP
FTA	Front axle, 7,000 lbs, Dana Spicer D800-N, "I"-beam, non-driving (Requires (FK6) 7,000 lb. (3,175 kg) front suspension.)	\$0.00

## FRONT SUSPENSION

CODE	DESCRIPTION	MSRP
FK6	Front suspension, 7,000 lbs. (3,175 kg) multi-leaf, includes shock absorbers	\$0.00

At the user's request, prices for this vehicle have been formulated on the basis of Initial Pricing for the vehicle, however GM cannot guarantee that Initial Pricing is available. This document contains information considered Confidential between GM and its Clients uniquely. The information provided is not intended for public disclosure. Prices, specifications, and availability are subject to change without notice, and do not include certain fees, taxes and charges that may be required by law or vary by manufacturer or region. Performance figures are guidelines only, and actual performance may vary. Photos may not represent actual vehicles or exact configurations. Content based on report preparer's input is subject to the accuracy of the input provided.  
Data Version: 24393. Data Updated: Jan 6, 2025 6:43:00 PM PST.



# Napleton Columbus, Inc

Erin Damico | 920-623-5800 | edamico@napleton.autos

Vehicle: [Fleet] 2025 Chevrolet Silverado MD (CC56403) 2WD Reg Cab Work Truck ( Complete )

Quote: City of Waterloo Silverado 5500 2WD

REAR AXLE

CODE	DESCRIPTION	MSRP
J27	Rear axle, 15,500 lb. (7,031 kg), Dana Spicer S16-140, single reduction (Note: 15,500 lb. rear axle capacity can be reduced by rear tire capacity or rear suspension. Maximum axle capacity will not be higher than the rear tire or rear suspension capacity selected for vehicle.)	\$775.00

REAR SUSPENSION

CODE	DESCRIPTION	MSRP
FU7	Rear suspension, 15,500 lbs. (7,031 kg) multi-leaf, vari-rate (Not available with air suspension.)	\$50.00

WHEELBASE

CODE	DESCRIPTION	MSRP
ED9	Wheelbase, 165" (419.1 cm), 84" CA (Requires (F0C) 49" axle to end of frame, (F0D) 63" axle to end of frame or (F0K) 91" axle to end of frame and (NPR) right side exit exhaust, behind the rear wheels.) (STD)	\$0.00

PREFERRED EQUIPMENT GROUP

CODE	DESCRIPTION	MSRP
1WT	Work Truck Preferred Equipment Group includes standard equipment	\$0.00

WHEELS

CODE	DESCRIPTION	MSRP
PWR	Wheels, 19.5" x 6.75", steel, Grey painted, 8-holes, hub piloted	\$80.00

FRONT TIRES

CODE	DESCRIPTION	MSRP
KEY	Tires, front 225/70R19.5G highway blackwall Pirelli Max Axle Load: 7,940 lbs. (Requires (YEY) Tires, rear 225/70R19.5G highway blackwall Pirelli, Max Axle Load: 15,000 lbs. or (YEZ) Tires, rear 225/70R19.5G traction blackwall Pirelli, Max Axle Load: 15,000 lbs.) (STD)	\$0.00

At the user's request, prices for this vehicle have been formulated on the basis of Initial Pricing for the vehicle, however GM cannot guarantee that Initial Pricing is available. This document contains information considered Confidential between GM and its Clients uniquely. The information provided is not intended for public disclosure. Prices, specifications, and availability are subject to change without notice, and do not include certain fees, taxes and charges that may be required by law or vary by manufacturer or region. Performance figures are guidelines only, and actual performance may vary. Photos may not represent actual vehicles or exact configurations. Content based on report preparer's input is subject to the accuracy of the input provided.  
Data Version: 24393. Data Updated: Jan 6, 2025 6:43:00 PM PST.



# Napleton Columbus, Inc

Erin Damico | 920-623-5800 | edamico@napleton.autos

Vehicle: [Fleet] 2025 Chevrolet Silverado MD (CC56403) 2WD Reg Cab Work Truck ( Complete )

Quote: City of Waterloo Silverado 5500 2WD

## REAR TIRES

CODE	DESCRIPTION	MSRP
YEZ	Tires, rear 225/70R19.5G traction blackwall Pirelli Max Axle Load: 15,000 lbs. (Requires (XEY) Tires front 225/70R19.5G Highway blackwall Pirelli or (XEZ) Tires front 225/70R19.5G Traction blackwall Pirelli. Included with (PCN) Enhanced Traction Package with GVWR less than 23,500 lbs.)	\$0.00

## SPARE TIRE

CODE	DESCRIPTION	MSRP
9L3	Spare tire delete (STD)	\$0.00

## PAINT SCHEME

CODE	DESCRIPTION	MSRP
ZY1	Paint, solid	\$0.00

## PAINT

CODE	DESCRIPTION	MSRP
G7C	Red Hot	\$0.00

## SEAT TYPE

CODE	DESCRIPTION	MSRP
AE7	Seats, front 40/20/40 split-bench, 3-passenger driver and front passenger recline with outboard head restraints and center fold-down armrest with storage. Vinyl has fixed lumbar and cloth has manually adjustable driver lumbar. (STD)	\$0.00

## SEAT TRIM

CODE	DESCRIPTION	MSRP
H2Q	Dark Ash seats with Jet Black interior accents, Vinyl seat trim	\$0.00

## RADIO

CODE	DESCRIPTION	MSRP
IO3	Audio system, 4.2" diagonal color display, AM/FM stereo with USB port and auxiliary jack (Requires (AE7) front 40/20/40 split-bench seat.) (STD)	\$0.00



At the user's request, prices for this vehicle have been formulated on the basis of Initial Pricing for the vehicle, however GM cannot guarantee that Initial Pricing is available. This document contains information considered Confidential between GM and its Clients uniquely. The information provided is not intended for public disclosure. Prices, specifications, and availability are subject to change without notice, and do not include certain fees, taxes and charges that may be required by law or vary by manufacturer or region. Performance figures are guidelines only, and actual performance may vary. Photos may not represent actual vehicles or exact configurations. Content based on report preparer's input is subject to the accuracy of the input provided.

Data Version: 24393. Data Updated: Jan 6, 2025 6:43:00 PM PST.





# Napleton Columbus, Inc

Erin Damico | 920-623-5800 | edamico@napleton.autos

Vehicle: [Fleet] 2025 Chevrolet Silverado MD (CC56403) 2WD Reg Cab Work Truck ( Complete )

Quote: City of Waterloo Silverado 5500 2WD

## ADDITIONAL EQUIPMENT - PACKAGE

CODE	DESCRIPTION	MSRP
PCJ	Vocational Specific Heavy Suspension Package For 165" WB trucks only. Allows the selection of 7,000 lbs., 8,000 lbs., front axles and/or 15,500 lbs. rear spring suspension on trucks that will be upfitted with the following vocational bodies: Utility/Service Bodies, Aerial Lift/Bucket bodies, Front Plow/Rear Spreader Applications, and Landscape Dump Bodies. (Requires (ED9) 165" Wheelbase and (FTA) 7,000 lbs. Front axle/(FK6) 7,000 lbs. Front suspension or (FTL) 8,000 lbs. Front axle/(FSN) 8,000 lbs. Front suspension and/or (FU7) 15,500 lbs. rear suspension.)	\$0.00
PCN	Enhanced Traction Package includes (G86) Axle, Limited Slip and (YEZ) Pirelli rear 225/70R19.5G traction tires (for GVWR's less than 23,500 lbs.) or (YAX) Continental rear 225/70R19.5H traction tires (for GVWR of 23,500 lbs.)	\$95.00

## ADDITIONAL EQUIPMENT - MECHANICAL

CODE	DESCRIPTION	MSRP
BTN	Battery, top post threaded, battery jump start stud (located on battery box) (Requires (7Y7) 1100 cold-cranking amps batteries or (7Y8) 1300 cold-cranking amps batteries.)	\$50.00
F59	Front stabilizer bar	\$175.00
FPF	DPF, diesel particulate filter, manual regeneration customer regeneration will not be allowed until the DPF load percentage has reached 100% full and a driver information center (DIC) message has been shown (Required with (YF2) Emergency Service Package.)	\$250.00
G68	Shock Absorbers, rear (Included with (FTC) 6,250 lb. front axle. Not available with (G40) 12,000 lbs., (GP1) 13,500 lbs. or (GP8) 15,500 lbs. rear air suspension. Not available with (91B), (91C), (91D) or (91E) prep for LiquidSpring rear suspension (incomplete).)	\$65.00
G86	Axle, limited slip, Dana Spicer Truetrac, torque proportioning limited slip (Included with (PCN) Enhanced Traction Package.)	Inc.
V76	Recovery hooks, front, frame-mounted, Black (Not available with (T3A) front bumper with 4" extension.)	\$25.00

At the user's request, prices for this vehicle have been formulated on the basis of Initial Pricing for the vehicle, however GM cannot guarantee that Initial Pricing is available. This document contains information considered Confidential between GM and its Clients uniquely. The information provided is not intended for public disclosure. Prices, specifications, and availability are subject to change without notice, and do not include certain fees, taxes and charges that may be required by law or vary by manufacturer or region. Performance figures are guidelines only, and actual performance may vary. Photos may not represent actual vehicles or exact configurations. Content based on report preparer's input is subject to the accuracy of the input provided.  
Data Version: 24393. Data Updated: Jan 6, 2025 6:43:00 PM PST.



# Napleton Columbus, Inc

Erin Damico | 920-623-5800 | edamico@napleton.autos

Vehicle: [Fleet] 2025 Chevrolet Silverado MD (CC56403) 2WD Reg Cab Work Truck ( Complete )

Quote: City of Waterloo Silverado 5500 2WD

## ADDITIONAL EQUIPMENT - EXTERIOR

CODE	DESCRIPTION	MSRP
DPN	Mirrors, outside heated power-adjustable vertical trailering, upper glass, manual-folding and extending, black. Includes integrated turn signal indicators consisting of 51 square inch flat mirror surface positioned over a 24.5 square inch convex mirror surface with a common head and lower convex spotter glass (convex glass is not heated and not power adjustable) and addition of Auxiliary cargo lamp for backing up (helps to see trailer when backing up with a trailer) and amber auxiliary clearance lamp (Requires (A31) power windows.)	\$355.00
E0N	Assist Steps, aluminum	\$200.00
Q8D	Mud Flaps, front	\$175.00
Q92	Tire valve cap, (Alligaro V2B) flo-thru (Not available with (Q91) Haltec flow-thru tire valve caps.)	\$30.00
T3U	Fog lamps, front, halogen (Not available with (8H5) front bumper delete.)	\$140.00
TRW	Provision for cab roof-mounted lamp/beacon provides an overhead console mounted switch and electrical wiring tucked beneath the headliner for a body upfitter to connect a body-mounted warning or emergency lamp (Included with (VYU) Snow Plow Prep Package.)	\$30.00

## ADDITIONAL EQUIPMENT - INTERIOR

CODE	DESCRIPTION	MSRP
5H1	Key system, 2 spare keys	\$45.00
A31	Windows, power with driver express up and down and express down on all other windows (Requires (DPN) outside heated power-adjustable vertical trailering mirrors or (DGP) outside, black, heated power-adjustable, high-visibility vertical camper-style 102" wide load mirrors.)	\$290.00
SFW	Back-up alarm calibration This calibration will allow installation of an aftermarket back-up alarm by disabling rear perimeter lighting	Inc.

## ADDITIONAL EQUIPMENT - SAFETY-INTERIOR

CODE	DESCRIPTION	MSRP
UZF	Backup alarm (Includes (SFW) SEO Calibration for backup alarm. Included with (YF2) Emergency Service Package.)	\$175.00

## ADDITIONAL EQUIPMENT - OTHER

CODE	DESCRIPTION	MSRP
VQ2	Fleet Processing Option	\$0.00
Options Total		\$5,260.00

At the user's request, prices for this vehicle have been formulated on the basis of Initial Pricing for the vehicle, however GM cannot guarantee that Initial Pricing is available. This document contains information considered Confidential between GM and its Clients uniquely. The information provided is not intended for public disclosure. Prices, specifications, and availability are subject to change without notice, and do not include certain fees, taxes and charges that may be required by law or vary by manufacturer or region. Performance figures are guidelines only, and actual performance may vary. Photos may not represent actual vehicles or exact configurations. Content based on report preparer's input is subject to the accuracy of the input provided.  
Data Version: 24393. Data Updated: Jan 6, 2025 6:43:00 PM PST.



Vehicle: [Fleet] 2025 Chevrolet Silverado MD (CC56403) 2WD Reg Cab Work Truck ( Complete )

Quote: City of Waterloo Silverado 5500 2WD

Standard Equipment

Mechanical	<p>GVWR, 16,500 lbs. (7484 kg) (Silverado 4500 HD Regular Cab 2WD models require one of the following combinations: (1) (FTC) 6.25k front axle and (FTW) 6.25k front suspension and (GL4) 11k rear axle and (GR3) 11k rear suspension. (2) (FTC) 6.25k front axle and (FTW) 6.25k front suspension and one of the following rear axles: (HD2) 13.5k rear axle, (HD1) 15k rear axle or (J27) 15.5k rear axle and (GR4) 13.5k rear suspension. (3) (FTA) 7k front axle and (FK6) 7k front suspension and (FN1) 10k rear axle or (GL4) 11k rear axle and (GR3) 11k rear suspension or (G40) 12K Rear air suspension. (4) (FTA) 7k front axle and (FK6) 7k front suspension and (HD1) 15k rear axle or (J27) 15.5k rear axle and one of the following rear suspensions: (GR4) 13.5k rear suspension, (FU7) 15.5k rear suspension, (GP1) 13.5K rear air suspension, (GP8) 15.5k rear air suspension, (91B) 13.5k LiquidSpring prep single volume rear suspension, (91C) 13.5k LiquidSpring prep stacked volume rear suspension, (91D) 15.5k LiquidSpring prep single volume rear suspension or (91E) 15.5k LiquidSpring prep stacked volume rear suspension.) (STD)</p> <p>Emissions, 50 state certification</p> <p>Emissions, USA 50 State certified</p> <p>Engine, Duramax 6.6L Turbo-Diesel V8, B20-Diesel compatible 350 hp @ 2700 rpm, 750 lb.-ft. torque @ 1400 rpm (STD)</p> <p>Highway Service Transmission, Automatic close-ratio 6 SPD with double overdrive, Allison, A1700HS ratios: 3.10 1ST, 1.80 2ND, 1.40 3RD, 1.00 4TH, 0.70 5TH, 0.61 6TH Highway Series, 19.5K GVW &amp; 26K GCW Max., requires PTX and park pawl. Available with GVWs less than or equal to 19.5K (Requires (C7Y) 14,001 lbs. GVWR, (C5B) 15,000 lbs. GVWR, (C7P) 16,000 lbs. GVWR, (C7R) 16,500 lbs. GVWR, (GZX) 17,500 lbs. GVWR, (GZJ) 18,000 lbs. GVWR or (GZG) 19,500 lbs. GVWR. Requires (R6G) 26,000 lb. GCWR (11,793 kg).) (STD)</p> <p>Rear axle, 4.10 ratio Max road speed: 79 MPH</p> <p>Wheelbase, 165" (419.1 cm), 84" CA (Requires (F0C) 49" axle to end of frame, (F0D) 63" axle to end of frame or (F0K) 91" axle to end of frame and (NPR) right side exit exhaust, behind the rear wheels.) (STD)</p> <p>Front axle, 6,250 lb. (2,835 kg), Dana Spicer D800-N, "I"-beam, non-driving (Requires (FTW) 6,250 lb. front suspension. Includes (G68) rear shock absorbers. Not available with rear air suspensions.)</p> <p>Front suspension, 6,250 lbs. (2,835 kg) multi-leaf, includes shock absorbers (Not available with LiquidSpring prep or rear air suspensions.) (STD)</p> <p>Rear axle, 11,000 lb. (4,999 kg) Dana Spicer S14-110, single reduction</p> <p>Rear suspension, 11,000 lbs. (4,990 kg) multi-leaf, vari-rate (Not available with air suspension.) (STD)</p> <p>Neutral-at-Stop Automatic transmission shifts to neutral when the service brake is depressed while the vehicle is at a complete stop, and remains in neutral until the service brake is released</p> <p>Transmission shift control calibration, fuel sense Performance</p> <p>Rear wheel drive</p> <p>Batteries, heavy-duty dual 1100 cold-cranking amps includes battery box mounted to left side under cab</p>
------------	--

At the user's request, prices for this vehicle have been formulated on the basis of Initial Pricing for the vehicle, however GM cannot guarantee that Initial Pricing is available. This document contains information considered Confidential between GM and its Clients uniquely. The information provided is not intended for public disclosure. Prices, specifications, and availability are subject to change without notice, and do not include certain fees, taxes and charges that may be required by law or vary by manufacturer or region. Performance figures are guidelines only, and actual performance may vary. Photos may not represent actual vehicles or exact configurations. Content based on report preparer's input is subject to the accuracy of the input provided.

Data Version: 24393. Data Updated: Jan 6, 2025 6:43:00 PM PST.



Vehicle: [Fleet] 2025 Chevrolet Silverado MD (CC56403) 2WD Reg Cab Work Truck ( Complete )

Quote: City of Waterloo Silverado 5500 2WD

Mechanical

Alternator, 150 amps
Trailer provisions, trailing wire harness only, trailer combined (Stop/Tail/Turn) connection socket and harness mounted at rear of frame.
Trailer brake controller, integrated
Incomplete vehicle
Axle to End of Frame, 49" (Requires wheelbase (ED5) 201", (ED9) 165" or (ER2) 189". Not available with (G40), (GP1) or (GP8) rear air suspension.)
Axle, Open rear axle, non-locking rear
Axle lubricant, rear, synthetic oil EmGard FE -75W-90
Shock Absorbers, rear (Included with (FTC) 6,250 lb. front axle.)
Steering, power (Bosch S2 8014 Plus)
Brakes, hydraulic, heavy duty Bosch/Meritor/Wabco system with 4-channel (ABS) (Includes (J69) driveline park brake.)
Fuel tank, rear only, 40 gallon mounted between frame side rails and behind rear axle
Fuel, diesel B20
Capped Fuel Fill
Exhaust system, right side exit, behind rear wheels (Requires (ED9) 165" wheelbase.)
Exhaust brake

Exterior

Wheels, 19.5" x 6.75", steel, Black painted, 8-holes, hub piloted (STD)
Tires, front 225/70R19.5G highway blackwall Pirelli Max Axle Load: 7,940 lbs. (Requires (YEY) Tires, rear 225/70R19.5G highway blackwall Pirelli, Max Axle Load: 15,000 lbs. or (YEZ) Tires, rear 225/70R19.5G traction blackwall Pirelli, Max Axle Load: 15,000 lbs.) (STD)
Tires, rear 225/70R19.5G highway blackwall Pirelli Max Axle Load: 15,000 lbs. (Requires (XEY) Tires front 225/70R19.5G Highway blackwall Pirelli.) (STD)
Spare tire delete (STD)
Wheel, spare delete
Bumper, front, Black
Assist steps
Front fender extension, painted body color

At the user's request, prices for this vehicle have been formulated on the basis of Initial Pricing for the vehicle, however GM cannot guarantee that Initial Pricing is available. This document contains information considered Confidential between GM and its Clients uniquely. The information provided is not intended for public disclosure. Prices, specifications, and availability are subject to change without notice, and do not include certain fees, taxes and charges that may be required by law or vary by manufacturer or region. Performance figures are guidelines only, and actual performance may vary. Photos may not represent actual vehicles or exact configurations. Content based on report preparer's input is subject to the accuracy of the input provided.  
Data Version: 24393. Data Updated: Jan 6, 2025 6:43:00 PM PST.



# Napleton Columbus, Inc

Erin Damico | 920-623-5800 | edamico@napleton.autos

Vehicle: [Fleet] 2025 Chevrolet Silverado MD (CC56403) 2WD Reg Cab Work Truck ( Complete )

Quote: City of Waterloo Silverado 5500 2WD

## Exterior

- Grille, base, molded in color, Black
- Grille guard screen, insect protection (mounted behind grille)
- Headlamps, halogen projector-beam
- Lamps, cargo area, cab mounted with switch on center switch bank
- Lamps, Smoked Amber roof marker
- Lamps, rear, stop/turn/backup (1-piece assembly) with license plate light
- Mirrors, outside high-visibility vertical camper-style, Black with manual folding and extension and lower convex spotter glass
- Glass, solar absorbing, tinted
- Antenna, fixed mast
- Door handles, Black

## Entertainment

- Audio system, 4.2" diagonal color display, AM/FM stereo with USB port and auxiliary jack (Requires (AE7) front 40/20/40 split-bench seat.) (STD)
- SiriusXM, delete
- Audio system feature, 4-speaker system

## Interior

- Seats, front 40/20/40 split-bench, 3-passenger driver and front passenger recline with outboard head restraints and center fold-down armrest with storage. Vinyl has fixed lumbar and cloth has manually adjustable driver lumbar. (STD)
- Interior trim, Jet Black/Dark Ash (Required and only available with (H2Q/H2R) Dark Ash seats with Jet Black interior accents.)
- Seat trim, Vinyl
- Seat Belt, Black
- Floor covering, Graphite-colored rubberized-vinyl
- Steering wheel, urethane
- Steering column, manual Tilt-Wheel
- Instrumentation, 6-gauge cluster featuring speedometer, fuel level, engine temperature, tachometer, voltage and oil pressure
- Speedometer, miles/kilometers

At the user's request, prices for this vehicle have been formulated on the basis of Initial Pricing for the vehicle, however GM cannot guarantee that Initial Pricing is available. This document contains information considered Confidential between GM and its Clients uniquely. The information provided is not intended for public disclosure. Prices, specifications, and availability are subject to change without notice, and do not include certain fees, taxes and charges that may be required by law or vary by manufacturer or region. Performance figures are guidelines only, and actual performance may vary. Photos may not represent actual vehicles or exact configurations. Content based on report preparer's input is subject to the accuracy of the input provided.  
Data Version: 24393. Data Updated: Jan 6, 2025 6:43:00 PM PST.



Vehicle: [Fleet] 2025 Chevrolet Silverado MD (CC56403) 2WD Reg Cab Work Truck ( Complete )

Quote: City of Waterloo Silverado 5500 2WD

Interior	
	Driver Information Center, 3.5" diagonal monochromatic display provides warning messages and basic vehicle information
	Upfitter switch kit provides up to 4-30 amp circuits to facilitate installation of aftermarket electrical accessories located on the instrument panel
	Windows, manual driver and front passenger
	Door locks, power
	Cruise control, steering wheel-mounted
	Air conditioning, single-zone
	Mirror, inside rearview manual day/night
	Visors, driver and front passenger, vinyl
	Assist handle, front passenger and driver on A-pillars

Safety-Mechanical	
	Brake, parking, driveline park brake system
	StabiliTrak, Electronic Stability Control System with Traction Control includes Electronic Trailer Sway Control and Hill Start Assist
	Traction control

Safety-Exterior	
	Daytime Running Lamps, with automatic exterior lamp control

Safety-Interior	
	Airbags, Single-stage frontal airbags for driver and front outboard passenger; Seat-mounted side-impact airbags for driver and front outboard passenger; Head-curtain airbags for front outboard seating positions; Includes airbag deactivation switch for front outboard passenger airbag (Always use seat belts and child restraints. Children are safer when properly secured in a rear seat in the appropriate child restraint. See the Owner's Manual for more information.)
	Airbag deactivation switch, frontal passenger-side (Included and only available with (AY0) airbags.)
	OnStar, delete
	Rear Vision Camera, display integrated into Radio (Shipped loose in cab for upfitter installation.)
	Horn, Trumpet Style, single-note

At the user's request, prices for this vehicle have been formulated on the basis of Initial Pricing for the vehicle, however GM cannot guarantee that Initial Pricing is available. This document contains information considered Confidential between GM and its Clients uniquely. The information provided is not intended for public disclosure. Prices, specifications, and availability are subject to change without notice, and do not include certain fees, taxes and charges that may be required by law or vary by manufacturer or region. Performance figures are guidelines only, and actual performance may vary. Photos may not represent actual vehicles or exact configurations. Content based on report preparer's input is subject to the accuracy of the input provided.  
Data Version: 24393. Data Updated: Jan 6, 2025 6:43:00 PM PST.





# Napleton Columbus, Inc

Erin Damico | 920-623-5800 | edamico@napleton.autos

Vehicle: [Fleet] 2025 Chevrolet Silverado MD (CC56403) 2WD Reg Cab Work Truck ( Complete )

Quote: City of Waterloo Silverado 5500 2WD

## WARRANTY

Warranty Note: <<< Preliminary 2025 Warranty >>>  
Basic Years: 3  
Basic Miles/km: 36,000  
Drivetrain Years: 5  
Drivetrain Miles/km: 75,000  
Drivetrain Note: Certain commercial, government, and qualified fleet vehicles: 5 years/100,000 miles  
Corrosion Years: 4  
Corrosion Miles/km: Unlimited  
Rear Axle Years: 5  
Rear Axle Miles/km: 75,000  
Frame Rail Years: 3  
Frame Rail Miles/km: 36,000  
Frame Rail Note: 3 years/36,000 miles (no charge) AND up to 5 years/Unlimited miles (50% charge)  
Roadside Assistance Years: 5  
Roadside Assistance Miles/km: 75,000  
Roadside Assistance Note: Certain commercial, government, and qualified fleet vehicles: 5 years/100,000 miles  
Maintenance Note: First Visit: 12 Months/12,000 Miles

At the user's request, prices for this vehicle have been formulated on the basis of Initial Pricing for the vehicle, however GM cannot guarantee that Initial Pricing is available. This document contains information considered Confidential between GM and its Clients uniquely. The information provided is not intended for public disclosure. Prices, specifications, and availability are subject to change without notice, and do not include certain fees, taxes and charges that may be required by law or vary by manufacturer or region. Performance figures are guidelines only, and actual performance may vary. Photos may not represent actual vehicles or exact configurations. Content based on report preparer's input is subject to the accuracy of the input provided.  
Data Version: 24393. Data Updated: Jan 6, 2025 6:43:00 PM PST.



# Napleton Columbus, Inc

Erin Damico | 920-623-5800 | edamico@napleton.autos

Vehicle: [Fleet] 2025 Chevrolet Silverado MD (CC56403) 2WD Reg Cab Work Truck ( Complete )

Quote: City of Waterloo Silverado 5500 2WD

## Technical Specifications

### Powertrain

#### Transmission

Drivetrain	Rear Wheel Drive	Trans Order Code	MWA
Trans Type	6	Trans Description Cont.	Automatic
Trans Description Cont. Again	N/A	First Gear Ratio (:1)	3.10
Second Gear Ratio (:1)	1.80	Third Gear Ratio (:1)	1.40
Fourth Gear Ratio (:1)	1.00	Fifth Gear Ratio (:1)	0.70
Sixth Gear Ratio (:1)	0.61	Reverse Ratio (:1)	N/A
Clutch Size	N/A	Trans Power Take Off	N/A
Final Drive Axle Ratio (:1)	N/A	Transfer Case Model	N/A
Transfer Case Power Take Off	N/A	Second Reverse Gear Ratio (:1)	N/A
Third Reverse Gear Ratio (:1)	N/A	Fourth Reverse Gear Ratio (:1)	N/A
Fifth Reverse Gear Ratio (:1)	N/A	Sixth Reverse Gear Ratio (:1)	N/A
Transmission Manufacturer	Allison	Transmission Type	A1700HS Allison

#### Engine

Engine Order Code	L5D	Engine Type	Turbocharged Diesel V8
Displacement	6.6L/402	Fuel System	Direct Injection
SAE Net Horsepower @ RPM	350 @ 2700	SAE Net Torque @ RPM	750 @ 1400
Engine Oil Cooler	Yes	Governed Engine Speed (RPM)	2900
Engine Series	Duramax		

#### Electrical

Cold Cranking Amps @ 0° F (Primary)	1100	Cold Cranking Amps @ 0° F (2nd)	1100
Cold Cranking Amps @ 0° F (3rd)	N/A	Maximum Alternator Capacity (amps)	150

#### Cooling System

Total Cooling System Capacity	48 qts
-------------------------------	--------

At the user's request, prices for this vehicle have been formulated on the basis of Initial Pricing for the vehicle, however GM cannot guarantee that Initial Pricing is available. This document contains information considered Confidential between GM and its Clients uniquely. The information provided is not intended for public disclosure. Prices, specifications, and availability are subject to change without notice, and do not include certain fees, taxes and charges that may be required by law or vary by manufacturer or region. Performance figures are guidelines only, and actual performance may vary. Photos may not represent actual vehicles or exact configurations. Content based on report preparer's input is subject to the accuracy of the input provided.  
Data Version: 24393. Data Updated: Jan 6, 2025 6:43:00 PM PST.



# Napleton Columbus, Inc

Erin Damico | 920-623-5800 | edamico@napleton.autos

Vehicle: [Fleet] 2025 Chevrolet Silverado MD (CC56403) 2WD Reg Cab Work Truck (✔ Complete)

Quote: City of Waterloo Silverado 5500 2WD

## Vehicle

### Vehicle

Axle Ratio - Low Rear (:1)	4.1	As Spec Curb Weight - Front	4735.00 lbs
As Spec Curb Weight - Rear	2905.00 lbs		

## Chassis

### Weight Information

Standard Weight - Front	0.00 lbs	Standard Weight - Rear	0.00 lbs
Total Weight	7990.00 lbs	Gross Axle Wt Rating - Front	7000 lbs
Gross Axle Wt Rating - Rear	15000 lbs	Curb Weight - Front	4735 lbs
Curb Weight - Rear	2905 lbs	Option Weight - Front	0.00 lbs
Option Weight - Rear	0.00 lbs	Reserve Axle Capacity - Front	1950.00 lbs
Reserve Axle Capacity - Rear	12060.00 lbs	As Spec'd Curb Weight	7640.00 lbs
As Spec'd Payload	11860.00 lbs	Gross Combined Wt Rating	26000 lbs
Cargo Weight	0.00 lbs	Gross Vehicle Weight	7990.00 lbs
Axle Weight	7990.00 lbs	Gross Axle Weight Rating	22000.00 lbs
Curb Weight	7640.00 lbs	Reserve Axle Capacity	14010.00 lbs
Total Option Weight	0.00 lbs	Payload Weight Front	0.00 lbs
Payload Weight Rear	0.00 lbs	Maximum Axle Rating Front	7000.00 lbs
Maximum Axle Rating Rear	15000.00 lbs	Maximum Axle Rating Total	22000.00 lbs
Gross Vehicle Weight Rating	19500.00 lbs	Front PayLoad	315.00 lbs
Rear Payload	35.00 lbs	Total Payload Weight (Cargo + Driver + Body)	350.00 lbs

### Frame

Frame Type	High Strength Low Alloy Steel	Sect Modulus Rails Only	8.08 Front/10.93 Belly/8.47 Rear in³
Frame RBM	404000 Front/546500 Belly/423500 Rear	Frame Strength	50000 lbs
Frame Thickness	0.3125 in		

At the user's request, prices for this vehicle have been formulated on the basis of Initial Pricing for the vehicle, however GM cannot guarantee that Initial Pricing is available. This document contains information considered Confidential between GM and its Clients uniquely. The information provided is not intended for public disclosure. Prices, specifications, and availability are subject to change without notice, and do not include certain fees, taxes and charges that may be required by law or vary by manufacturer or region. Performance figures are guidelines only, and actual performance may vary. Photos may not represent actual vehicles or exact configurations. Content based on report preparer's input is subject to the accuracy of the input provided.  
Data Version: 24393. Data Updated: Jan 6, 2025 6:43:00 PM PST.



# Napleton Columbus, Inc

Erin Damico | 920-623-5800 | edamico@napleton.autos

Vehicle: [Fleet] 2025 Chevrolet Silverado MD (CC56403) 2WD Reg Cab Work Truck (✔ Complete)

Quote: City of Waterloo Silverado 5500 2WD

## Chassis

### Suspension

Suspension Type - Front	Multi-Leaf	Suspension Type - Rear	Multi-Leaf
Spring Capacity - Front	7000 lbs	Spring Capacity - Rear	15500 lbs
Axle Type - Front	Dana Spicer I-Beam	Axle Type - Rear	Dana Spicer Single Reduction
Axle Capacity - Front	7000 lbs	Axle Capacity - Rear	15500 lbs
Axle Ratio (:1) - Front	N/A	Axle Ratio (:1) - Rear	4.10
Shock Absorber Diameter - Front	51 mm	Shock Absorber Diameter - Rear	49 mm
Stabilizer Bar Diameter - Front	1.26 in	Stabilizer Bar Diameter - Rear	N/A

### Tires

Front Tire Order Code	XEY	Rear Tire Order Code	YEZ
Spare Tire Order Code	N/A	Front Tire Size	225/70R19.5G
Rear Tire Size	225/70R19.5G	Spare Tire Size	N/A
Front Tire Capacity	7940 lbs	Rear Tire Capacity	15000 lbs
Spare Tire Capacity	N/A	Revolutions/Mile @ 45 mph - Front	N/A
Revolutions/Mile @ 45 mph - Rear	N/A	Revolutions/Mile @ 45 mph - Spare	N/A
Tire Rating Total	22940.00		

### Wheels

Front Wheel Size	19.5 x 6.75 in	Rear Wheel Size	19.5 x 6.75 in
Spare Wheel Size	N/A	Front Wheel Material	Steel
Rear Wheel Material	Steel	Spare Wheel Material	N/A
Front Bolt Pattern	8 Hole 10.83"	Rear Bolt Pattern	8 Hole 10.83"
Spare Bolt Pattern	N/A		

### Steering

Steering Type	Pwr	Steering Ratio (:1), On Center	16.6
Steering Ratio (:1), At Lock	19.6	Turning Diameter - Curb to Curb	47.2 ft

At the user's request, prices for this vehicle have been formulated on the basis of Initial Pricing for the vehicle, however GM cannot guarantee that Initial Pricing is available. This document contains information considered Confidential between GM and its Clients uniquely. The information provided is not intended for public disclosure. Prices, specifications, and availability are subject to change without notice, and do not include certain fees, taxes and charges that may be required by law or vary by manufacturer or region. Performance figures are guidelines only, and actual performance may vary. Photos may not represent actual vehicles or exact configurations. Content based on report preparer's input is subject to the accuracy of the input provided.  
Data Version: 24393. Data Updated: Jan 6, 2025 6:43:00 PM PST.



# Napleton Columbus, Inc

Erin Damico | 920-623-5800 | edamico@napleton.autos

Vehicle: [Fleet] 2025 Chevrolet Silverado MD (CC56403) 2WD Reg Cab Work Truck ( Complete )

Quote: City of Waterloo Silverado 5500 2WD

## Chassis

### Steering

Turning Diameter - Wall to Wall	48.8 ft
---------------------------------	---------

### Brakes

Brake Type	Pwr	Brake ABS System	4-Wheel
Brake ABS System (Second Line)	N/A	Disc - Front (Yes or )	Yes
Disc - Rear (Yes or )	Yes	Front Brake Rotor Diam x Thickness	15.375 x 1.54 in
Rear Brake Rotor Diam x Thickness	15.375 x 1.54 in	Drum - Front (Yes or )	N/A
Front Drum Diam x Width	N/A	Drum - Rear (Yes or )	N/A
Rear Drum Diam x Width	N/A		

### Fuel Tank

Fuel Tank Capacity, Approx	40 gal	Aux Fuel Tank Capacity, Approx	N/A
Fuel Tank Location	Behind Rear Axle	Aux Fuel Tank Location	N/A

### Trailer

Trailer Weight	0.0 lbs
----------------	---------

## Dimensions

### Interior Dimensions

Passenger Capacity	3	Front Head Room	42.8 in
Front Leg Room	45.28 in	Front Shoulder Room	66.02 in
Front Hip Room	60.75 in		

### Exterior Dimensions

Wheelbase	165 in	Length, Overall w/o rear bumper	N/A
Length, Overall	248.5 in	Width, Max w/o mirrors	92.705 in
Height, Overall	82.81 in	Overhang, Front	34.4 in
Overhang, Rear w/o bumper	49 in	Front Bumper to Back of Cab	115.47 in
Cab to Axle	83.86 in	Cab to End of Frame	133 in

At the user's request, prices for this vehicle have been formulated on the basis of Initial Pricing for the vehicle, however GM cannot guarantee that Initial Pricing is available. This document contains information considered Confidential between GM and its Clients uniquely. The information provided is not intended for public disclosure. Prices, specifications, and availability are subject to change without notice, and do not include certain fees, taxes and charges that may be required by law or vary by manufacturer or region. Performance figures are guidelines only, and actual performance may vary. Photos may not represent actual vehicles or exact configurations. Content based on report preparer's input is subject to the accuracy of the input provided.  
Data Version: 24393. Data Updated: Jan 6, 2025 6:43:00 PM PST.



# Napleton Columbus, Inc

Erin Damico | 920-623-5800 | edamico@napleton.autos

Vehicle: [Fleet] 2025 Chevrolet Silverado MD (CC56403) 2WD Reg Cab Work Truck ( Complete )

Quote: City of Waterloo Silverado 5500 2WD

## Dimensions

### Exterior Dimensions

Ground to Top of Load Floor	29.7 front/32.2 rear in	Ground to Top of Frame	N/A
Frame Width, Rear	34.1 in	Ground Clearance, Front	N/A
Ground Clearance, Rear	N/A	Body Length	0.0 ft
Cab to Body	3.0 in	Frontal Area	ft²

## Medium Duty

### Medium Duty Performance

Front Axle %	63.20	Rear Axle %	36.80
Driver Weight	350.0 lbs	Front Ground Load	5050.00 lbs
Rear Ground Load	2940.00 lbs	1st gear High Speed (High Axle Gear)	N/A
2nd gear High Speed (High Axle Gear)	N/A	3rd gear High Speed (High Axle Gear)	N/A
4th gear High Speed (High Axle Gear)	N/A	5th gear High Speed (High Axle Gear)	N/A
6th gear High Speed (High Axle Gear)	N/A	1st gear Low Speed (High Axle Gear)	N/A
2nd gear Low Speed (High Axle Gear)	N/A	3rd gear Low Speed (High Axle Gear)	N/A
4th gear Low Speed (High Axle Gear)	N/A	5th gear Low Speed (High Axle Gear)	N/A
6th gear Low Speed (High Axle Gear)	N/A	1st gear High Speed (Low Axle Gear)	N/A
2nd gear High Speed (Low Axle Gear)	N/A	3rd gear High Speed (Low Axle Gear)	N/A
4th gear High Speed (Low Axle Gear)	N/A	5th gear High Speed (Low Axle Gear)	N/A
6th gear High Speed (Low Axle Gear)	N/A	1st gear Low Speed (Low Axle Gear)	N/A
2nd gear Low Speed (Low Axle Gear)	N/A	3rd gear Low Speed (Low Axle Gear)	N/A
4th gear Low Speed (Low Axle Gear)	N/A	5th gear Low Speed (Low Axle Gear)	N/A
6th gear Low Speed (Low Axle Gear)	N/A	Reduction	22.42
Torque @ Clutch Engage	N/A	Starting Grade Index	N/A
1st Gear Tractive Effort (High Axle Gear)	N/A	2nd Gear Tractive Effort (High Axle Gear)	N/A
3rd Gear Tractive Effort (High Axle Gear)	N/A	4th Gear Tractive Effort (High Axle Gear)	N/A
5th Gear Tractive Effort (High Axle Gear)	N/A	6th Gear Tractive Effort (High Axle Gear)	N/A

At the user's request, prices for this vehicle have been formulated on the basis of Initial Pricing for the vehicle, however GM cannot guarantee that Initial Pricing is available. This document contains information considered Confidential between GM and its Clients uniquely. The information provided is not intended for public disclosure. Prices, specifications, and availability are subject to change without notice, and do not include certain fees, taxes and charges that may be required by law or vary by manufacturer or region. Performance figures are guidelines only, and actual performance may vary. Photos may not represent actual vehicles or exact configurations. Content based on report preparer's input is subject to the accuracy of the input provided.  
Data Version: 24393. Data Updated: Jan 6, 2025 6:43:00 PM PST.





Vehicle: [Fleet] 2025 Chevrolet Silverado MD (CC56403) 2WD Reg Cab Work Truck ( Complete )

Quote: City of Waterloo Silverado 5500 2WD

Medium Duty

Medium Duty Performance

1st Gear Tractive Effort (Low Axle Gear)	N/A	2nd Gear Tractive Effort (Low Axle Gear)	N/A
3rd Gear Tractive Effort (Low Axle Gear)	N/A	4th Gear Tractive Effort (Low Axle Gear)	N/A
5th Gear Tractive Effort (Low Axle Gear)	N/A	6th Gear Tractive Effort (Low Axle Gear)	N/A
1st Gear Gradeability (High Axle Gear)	N/A	2nd Gear Gradeability (High Axle Gear)	N/A
3rd Gear Gradeability (High Axle Gear)	N/A	4th Gear Gradeability (High Axle Gear)	N/A
5th Gear Gradeability (High Axle Gear)	N/A	6th Gear Gradeability (High Axle Gear)	N/A
1st Gear Gradeability (Low Axle Gear)	N/A	2nd Gear Gradeability (Low Axle Gear)	N/A
3rd Gear Gradeability (Low Axle Gear)	N/A	4th Gear Gradeability (Low Axle Gear)	N/A
5th Gear Gradeability (Low Axle Gear)	N/A	6th Gear Gradeability (Low Axle Gear)	N/A
Geared Road Speed	0.00 MPH	Actual Loaded Speed	N/A
Grade (%)	2.0	Maximum Speed Gradeability	N/A
Torque Converter	1.764	Maximum Capacity @ 0° F	2200.00
% of Body on Front Axle	49.01	% of Body on Rear Axle	50.99
Body Weight Front	0.00 lbs	Body Weight Rear	0.00 lbs
Actual Loaded Speed (First Part, MPH)	N/A	Actual Loaded Speed (Second Part, RPM)	
Actual Loaded Speed (Third Part, Gear)		Road Type	Concrete
Body Weight	0.0 lbs	Driver Weight Front	315.00 lbs
Driver Weight Rear	35.00 lbs	Medium Duty Body Type	None
Front Total Load	5050.00 lbs	Rear Total Load	2940.00 lbs

At the user's request, prices for this vehicle have been formulated on the basis of Initial Pricing for the vehicle, however GM cannot guarantee that Initial Pricing is available. This document contains information considered Confidential between GM and its Clients uniquely. The information provided is not intended for public disclosure. Prices, specifications, and availability are subject to change without notice, and do not include certain fees, taxes and charges that may be required by law or vary by manufacturer or region. Performance figures are guidelines only, and actual performance may vary. Photos may not represent actual vehicles or exact configurations. Content based on report preparer's input is subject to the accuracy of the input provided.

Data Version: 24393. Data Updated: Jan 6, 2025 6:43:00 PM PST.



Napleton Columbus, Inc

Erin Damico | 920-623-5800 | edamico@napleton.autos

Vehicle: [Fleet] 2025 Chevrolet Silverado MD (CC56403) 2WD Reg Cab Work Truck (✔ Complete)

Quote: City of Waterloo Silverado 5500 2WD

Weight Distribution

SPECIFICATION SUMMARY

Model #	CC56403
Truck/Tractor	
Wheelbase (WB)	165 in
Cab to Axle (CA)	83.86 in
Cab to Body/Swing Clear (BOC)	3.0 in
Body Length	0.0 ft
Body Weight	0.0 lbs
Cargo Weight	0.00 lbs
Front GAWR	7000 lbs
Rear GAWR	15000 lbs
GVWR	19500.00 lbs

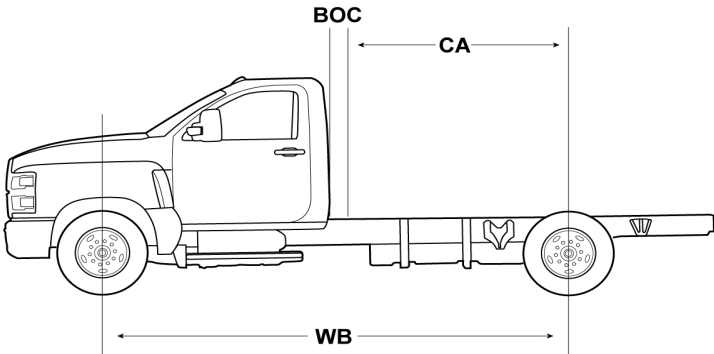

CA: 83.86 in  
BOC: 3.0 in  
WB: 165 in

Fr%: 63.20	Rr%: 36.80
Front Wt: 5050.00 lbs	Rear Wt: 2940.00 lbs

GAWR/GVWR	GVW	Remaining Payload Wt
19500.00 lbs	7990.00 lbs	11,510.00 lbs

At the user's request, prices for this vehicle have been formulated on the basis of Initial Pricing for the vehicle, however GM cannot guarantee that Initial Pricing is available. This document contains information considered Confidential between GM and its Clients uniquely. The information provided is not intended for public disclosure. Prices, specifications, and availability are subject to change without notice, and do not include certain fees, taxes and charges that may be required by law or vary by manufacturer or region. Performance figures are guidelines only, and actual performance may vary. Photos may not represent actual vehicles or exact configurations. Content based on report preparer's input is subject to the accuracy of the input provided.  
Data Version: 24393. Data Updated: Jan 6, 2025 6:43:00 PM PST.



Vehicle: [Fleet] 2025 Chevrolet Silverado MD (CC56403) 2WD Reg Cab Work Truck ( Complete )

Quote: City of Waterloo Silverado 5500 2WD

Weight Distribution

SPECIFICATION DETAILS			
	Front Axle	Rear Axle	Total
Actual			
Chassis	4735.00 lbs	2905.00 lbs	7640.00 lbs
Body	0.00 lbs	0.00 lbs	0.0 lbs
Payload	0.00 lbs	0.00 lbs	0.00 lbs
Trailer			0.0 lbs
Totals	5050.00 lbs	2940.00 lbs	7990.00 lbs
Capacity			
Axle	7000 lbs	15000 lbs	22000.00 lbs
Suspension	7000 lbs	15500 lbs	22,500.00 lbs
Tire	7940 lbs	15000 lbs	22940.00
Total Axle Rating	7000.00 lbs	15000.00 lbs	22000.00 lbs

At the user's request, prices for this vehicle have been formulated on the basis of Initial Pricing for the vehicle, however GM cannot guarantee that Initial Pricing is available. This document contains information considered Confidential between GM and its Clients uniquely. The information provided is not intended for public disclosure. Prices, specifications, and availability are subject to change without notice, and do not include certain fees, taxes and charges that may be required by law or vary by manufacturer or region. Performance figures are guidelines only, and actual performance may vary. Photos may not represent actual vehicles or exact configurations. Content based on report preparer's input is subject to the accuracy of the input provided.  
Data Version: 24393. Data Updated: Jan 6, 2025 6:43:00 PM PST.



# Napleton Columbus, Inc

Erin Damico | 920-623-5800 | edamico@napleton.autos

Vehicle: [Fleet] 2025 Chevrolet Silverado MD (CC56403) 2WD Reg Cab Work Truck ( Complete )

Quote: City of Waterloo Silverado 5500 2WD

## Optional Equipment

MODEL OPTION		
CODE	DESCRIPTION	MSRP
R7M	4500 HD Series (Included and only available with (C7Y) 14,001 lbs. GVWR, (C5B) 15,000 lbs. GVWR, (C7P) 16,000 lbs. GVWR or (C7R) 16,500 lbs. GVWR.)	\$0.00
R7N	5500 HD Series (Included and only available with (GZX) 17,500 lbs. GVWR, (GZJ) 18,000 lbs. GVWR or (GZG) 19,500 lbs. GVWR.)	Inc.
R7P	6500 HD Series (Included and only available with (GZH) 21,500 lbs. GVWR, (C9U) 22,940 lbs. GVWR or (DD7) 23,500 lbs. GVWR.)	\$0.00
GVWR		
CODE	DESCRIPTION	MSRP
C5B	GVWR, 15,000 lbs. (6804 kg) (Silverado 4500 HD Regular Cab 2WD models require one of the following combinations: (1) (FTC) 6.25k front axle and (FTW) 6.25k front suspension and (GL4) 11k rear axle or (FN1) 10k rear axle and (GR3) 11k rear suspension. (2) (FTC) 6.25k front axle and (FTW) 6.25k front suspension and (HD2) 13.5k rear axle and (GR4) 13.5k rear suspension. (3) (FTC) 6.25k front axle and (FTW) 6.25k front suspension and (HD1) 15k rear axle or (J27) 15.5k rear axle and (GR4) 13.5k rear suspension or (FU7) 15.5k rear suspension. (4) (FTA) 7k front axle and (FK6) 7k front suspension and (FN1) 10k rear axle or (GL4) 11k rear axle and (GR3) 11k rear suspension or (G40) 12k rear air suspension. (5) (FTA) 7k front axle and (FK6) 7k front suspension and (HD1) 15k rear axle or (J27) 15.5k rear axle and one of the following rear suspensions: (GR4) 13.5k rear suspension, (FU7) 15.5k rear suspension, (GP1) 13.5K rear air suspension, (GP8) 15.5k rear air suspension, (91B) 13.5k LiquidSpring prep single volume rear suspension, (91C) 13.5k LiquidSpring prep stacked volume rear suspension, (91D) 15.5k LiquidSpring prep single volume rear suspension or (91E) 15.5k LiquidSpring prep stacked volume rear suspension.)	\$0.00
C7P	GVWR, 16,000 lbs. (7257 kg) (Silverado 4500 HD Regular Cab 2WD models require one of the following combinations: (1) (FTC) 6.25k front axle and (FTW) 6.25k front suspension and (FN1) 10k rear axle or (GL4) 11k rear axle and (GR3) 11k rear suspension. (2) (FTC) 6.25k front axle and (FTW) 6.25k front suspension and one of the following rear axles: (HD2) 13.5k rear axle, (HD1) 15k rear axle or (J27) 15.5k rear axle and (GR4) 13.5k rear suspension. (3) (FTA) 7k front axle and (FK6) 7k front suspension and (FN1) 10k rear axle or (GL4) 11k rear axle and (GR3) 11k rear suspension or (G40) 12k rear air suspension. (4) (FTA) 7k front axle and (FK6) 7k front suspension and (HD1) 15k rear axle or (J27) 15.5k rear axle and one of the following rear suspensions: (GR4) 13.5k rear suspension, (FU7) 15.5k rear suspension, (GP1) 13.5K rear air suspension, (GP8) 15.5k rear air suspension, (91B) 13.5k LiquidSpring prep single volume rear suspension, (91C) 13.5k LiquidSpring prep stacked volume rear suspension, (91D) 15.5k LiquidSpring prep single volume rear suspension or (91E) 15.5k LiquidSpring prep stacked volume rear suspension.)	\$0.00

At the user's request, prices for this vehicle have been formulated on the basis of Initial Pricing for the vehicle, however GM cannot guarantee that Initial Pricing is available. This document contains information considered Confidential between GM and its Clients uniquely. The information provided is not intended for public disclosure. Prices, specifications, and availability are subject to change without notice, and do not include certain fees, taxes and charges that may be required by law or vary by manufacturer or region. Performance figures are guidelines only, and actual performance may vary. Photos may not represent actual vehicles or exact configurations. Content based on report preparer's input is subject to the accuracy of the input provided.  
Data Version: 24393. Data Updated: Jan 6, 2025 6:43:00 PM PST.



# Napleton Columbus, Inc

Erin Damico | 920-623-5800 | edamico@napleton.autos

Vehicle: [Fleet] 2025 Chevrolet Silverado MD (CC56403) 2WD Reg Cab Work Truck ( Complete )

Quote: City of Waterloo Silverado 5500 2WD

GVWR		
CODE	DESCRIPTION	MSRP
C7R	GVWR, 16,500 lbs. (7484 kg) (Silverado 4500 HD Regular Cab 2WD models require one of the following combinations: (1) (FTC) 6.25k front axle and (FTW) 6.25k front suspension and (GL4) 11k rear axle and (GR3) 11k rear suspension. (2) (FTC) 6.25k front axle and (FTW) 6.25k front suspension and one of the following rear axles: (HD2) 13.5k rear axle, (HD1) 15k rear axle or (J27) 15.5k rear axle and (GR4) 13.5k rear suspension. (3) (FTA) 7k front axle and (FK6) 7k front suspension and (FN1) 10k rear axle or (GL4) 11k rear axle and (GR3) 11k rear suspension or (G40) 12K Rear air suspension. (4) (FTA) 7k front axle and (FK6) 7k front suspension and (HD1) 15k rear axle or (J27) 15.5k rear axle and one of the following rear suspensions: (GR4) 13.5k rear suspension, (FU7) 15.5k rear suspension, (GP1) 13.5K rear air suspension, (GP8) 15.5k rear air suspension, (91B) 13.5k LiquidSpring prep single volume rear suspension, (91C) 13.5k LiquidSpring prep stacked volume rear suspension, (91D) 15.5k LiquidSpring prep single volume rear suspension or (91E) 15.5k LiquidSpring prep stacked volume rear suspension.) (STD)	\$0.00
C7Y	GVWR, 14,001 lbs. (6350 kg) (Silverado 4500 HD Regular Cab 2WD models require one of the following combinations: (1) (FTC) 6.25k front axle and (FTW) 6.25k front suspension and (FN1) 10k rear axle or (GL4) 11k rear axle and (GR3) 11k rear suspension. (2) (FTC) 6.25k front axle and (FTW) 6.25k front suspension and one of the following rear axles: (HD2) 13.5k rear axle, (HD1) 15k rear axle or (J27) 15.5k rear axle and (GR4) 13.5k rear suspension. (3) (FTA) 7k front axle and (FK6) 7k front suspension and (FN1) 10k rear axle or (GL4) 11k rear axle and (GR3) 11k rear suspension or (G40) 12k rear air suspension. (4) (FTA) 7k front axle and (FK6) 7k front suspension and (HD1) 15k rear axle or (J27) 15.5k rear axle and one of the following rear suspensions: (GR4) 13.5k rear suspension, (FU7) 15.5k rear suspension, (GP1) 13.5K rear air suspension, (GP8) 15.5k rear air suspension, (91B) 13.5k LiquidSpring prep single volume rear suspension, (91C) 13.5k LiquidSpring prep stacked volume rear suspension, (91D) 15.5k LiquidSpring prep single volume rear suspension or (91E) 15.5k LiquidSpring prep stacked volume rear suspension.)	\$0.00
C9U	GVWR, 22,940 lbs. (10,405 kg) (Silverado 6500 HD 2WD models require the following combination: (FTL) 8k front axle and (FSN) 8k front suspension and (HD1) 15k rear axle or (J27) 15.5k rear axle and one of the following rear suspensions: (FU7) 15.5k rear suspension, (GP8) 15.5k rear air suspension, (91D) 15.5k LiquidSpring prep single volume rear suspension or (91E) 15.5k LiquidSpring prep stacked volume rear suspension.)	\$5,850.00
DD7	GVWR, 23,500 lbs. (10,659 kg) (Silverado 6500 HD 2WD models require the following combination: (FTL) 8k front axle and (FSN) 8k front suspension and (J27) 15.5k rear axle and one of the following rear suspensions: (FU7) 15.5k rear suspension, (GP8) 15.5k rear air suspension, (91D) 15.5k LiquidSpring prep single volume rear suspension or (91E) 15.5k LiquidSpring prep stacked volume rear suspension. Requires H Rated Continental front and rear tires.)	\$6,450.00

At the user's request, prices for this vehicle have been formulated on the basis of Initial Pricing for the vehicle, however GM cannot guarantee that Initial Pricing is available. This document contains information considered Confidential between GM and its Clients uniquely. The information provided is not intended for public disclosure. Prices, specifications, and availability are subject to change without notice, and do not include certain fees, taxes and charges that may be required by law or vary by manufacturer or region. Performance figures are guidelines only, and actual performance may vary. Photos may not represent actual vehicles or exact configurations. Content based on report preparer's input is subject to the accuracy of the input provided.  
Data Version: 24393. Data Updated: Jan 6, 2025 6:43:00 PM PST.



# Napleton Columbus, Inc

Erin Damico | 920-623-5800 | edamico@napleton.autos

Vehicle: [Fleet] 2025 Chevrolet Silverado MD (CC56403) 2WD Reg Cab Work Truck ( Complete )

Quote: City of Waterloo Silverado 5500 2WD

GVWR		
CODE	DESCRIPTION	MSRP
GZG	GVWR, 19,500 lbs. (8845 kg) (Silverado 5500 HD Regular Cab 2WD models require one of the following combinations: (1) (FTC) 6.25k front axle and (FTW) 6.25k front suspension and one of the following rear axles: (HD2) 13.5k rear axle, (HD1) 15k rear axle or (J27) 15.5k rear axle and (GR4) 13.5k rear suspension. (2) (FTA) 7k front axle and (FK6) 7k front suspension and (HD2) 13.5k rear axle and one of the following rear suspensions: (GR4) 13.5k rear suspension, (GP1) 13.5k Rear air suspension, (91B) 13.5k LiquidSpring prep single volume rear suspension or (91C) 13.5k LiquidSpring prep stacked volume rear suspension. (3) (FTA) 7k front axle and (FK6) 7k front suspension and (HD1) 15k rear axle or (J27) 15.5k rear axle and one of the following rear suspensions: (GR4) 13.5k rear suspension, (FU7) 15.5k rear suspension, (GP1) 13.5K rear air suspension, (GP8) 15.5k rear air suspension, (91B) 13.5k LiquidSpring prep single volume rear suspension, (91C) 13.5k LiquidSpring prep stacked volume rear suspension, (91D) 15.5k LiquidSpring prep single volume rear suspension or (91E) 15.5k LiquidSpring prep stacked volume rear suspension. (4) (FTL) 8k front axle and (FSN) 8k front suspension and (HD2) 13.5k rear axle and one of the following rear suspensions: (GR4) 13.5k rear suspension, (G40) 12k rear air suspension, (GP1) 13.5k Rear air suspension, (91B) 13.5k LiquidSpring prep single volume rear suspension or (91C) 13.5k LiquidSpring prep stacked volume rear suspension. (5) (FTL) 8k front axle and (FSN) 8k front suspension and (HD1) 15k rear axle or (J27) 15.5k rear axle and one of the following rear suspensions: (GR4) 13.5k rear suspension, (FU7) 15.5k rear suspension, (GP1) 13.5K rear air suspension, (GP8) 15.5k rear air suspension, (91B) 13.5k LiquidSpring prep single volume rear suspension, (91C) 13.5k LiquidSpring prep stacked volume rear suspension, (91D) 15.5k LiquidSpring prep single volume rear suspension or (91E) 15.5k LiquidSpring prep stacked volume rear suspension.)	Inc.
GZH	GVWR, 21,500 lbs. (9752 kg) (Silverado 6500 HD 2WD models require one of the following combinations: (1) (FTA) 7k front axle and (FK6) 7k front suspension and (HD1) 15k rear axle or (J27) 15.5k rear axle and one of the following rear suspensions: (FU7) 15.5k rear suspension, (GP8) 15.5k rear air suspension, (91D) 15.5k LiquidSpring prep single volume rear suspension or (91E) 15.5k LiquidSpring prep stacked volume rear suspension. (2) (FTL) 8k front axle and (FSN) 8k front suspension and (HD2) 13.5k rear axle and one of the following rear suspensions: (GR4) 13.5k rear suspension, (GP1) 13.5k Rear air suspension, (91B) 13.5k LiquidSpring prep single volume rear suspension or (91C) 13.5k LiquidSpring prep stacked volume rear suspension. (3) (FTL) 8k front axle and (FSN) 8k front suspension and (HD1) 15k rear axle or (J27) 15.5k rear axle and one of the following rear suspensions: (GR4) 13.5k rear suspension, (FU7) 15.5k rear suspension, (GP1) 13.5K rear air suspension, (GP8) 15.5k rear air suspension, (91B) 13.5k LiquidSpring prep single volume rear suspension, (91C) 13.5k LiquidSpring prep stacked volume rear suspension, (91D) 15.5k LiquidSpring prep single volume rear suspension or (91E) 15.5k LiquidSpring prep stacked volume rear suspension.)	\$4,300.00

At the user's request, prices for this vehicle have been formulated on the basis of Initial Pricing for the vehicle, however GM cannot guarantee that Initial Pricing is available. This document contains information considered Confidential between GM and its Clients uniquely. The information provided is not intended for public disclosure. Prices, specifications, and availability are subject to change without notice, and do not include certain fees, taxes and charges that may be required by law or vary by manufacturer or region. Performance figures are guidelines only, and actual performance may vary. Photos may not represent actual vehicles or exact configurations. Content based on report preparer's input is subject to the accuracy of the input provided.  
Data Version: 24393. Data Updated: Jan 6, 2025 6:43:00 PM PST.





# Napleton Columbus, Inc

Erin Damico | 920-623-5800 | edamico@napleton.autos

Vehicle: [Fleet] 2025 Chevrolet Silverado MD (CC56403) 2WD Reg Cab Work Truck ( Complete )

Quote: City of Waterloo Silverado 5500 2WD

GVWR		
CODE	DESCRIPTION	MSRP
GZJ	GVWR, 18,000 lbs. (8165 kg) (Silverado 5500 HD Regular Cab 2WD models require one of the following combinations: (1) (FTC) 6.25k front axle and (FTW) 6.25k front suspension and one of the following rear axles: (HD2) 13.5k rear axle, (HD1) 15k rear axle or (J27) 15.5k rear axle and (GR4) 13.5k rear suspension. (2) (FTA) 7k front axle and (FK6) 7k front suspension and (GL4) 11k rear axle and (GR3) 11k rear suspension or (G40) 12k Rear air suspension. (3) (FTA) 7k front axle and (FK6) 7k front suspension and (HD2) 13.5k rear axle and one of the following rear suspensions: (GR4) 13.5k rear suspension, (G40) 12k Rear air suspension, (GP1) 13.5k Rear air suspension, (91B) 13.5k LiquidSpring prep single volume rear suspension or (91C) 13.5k LiquidSpring prep stacked volume rear suspension. (4) (FTA) 7k front axle and (FK6) 7k front suspension and (HD1) 15k rear axle or (J27) 15.5k rear axle and one of the following rear suspensions: (GR4) 13.5k rear suspension, (FU7) 15.5k rear suspension, (GP1) 13.5K rear air suspension, (GP8) 15.5k rear air suspension, (91B) 13.5k LiquidSpring prep single volume rear suspension, (91C) 13.5k LiquidSpring prep stacked volume rear suspension, (91D) 15.5k LiquidSpring prep single volume rear suspension or (91E) 15.5k LiquidSpring prep stacked volume rear suspension.)	\$1,100.00
GZX	GVWR, 17,500 lbs. (7938 kg) (Silverado 5500 HD Regular Cab 2WD models require one of the following combinations: (1) (FTC) 6.25k front axle and (FTW) 6.25k front suspension and one of the following rear axles: (HD2) 13.5k rear axle, (HD1) 15k rear axle or (J27) 15.5k rear axle and (GR4) 13.5k rear suspension. (2) (FTA) 7k front axle and (FK6) 7k front suspension and (GL4) 11k rear axle and (GR3) 11k rear suspension or (G40) 12k Rear air suspension. (3) (FTA) 7k front axle and (FK6) 7k front suspension and (HD2) 13.5k rear axle and one of the following rear suspensions: (GR4) 13.5k rear suspension, (G40) 12k Rear air suspension, (GP1) 13.5k Rear air suspension, (91B) 13.5k LiquidSpring prep single volume rear suspension or (91C) 13.5k LiquidSpring prep stacked volume rear suspension. (4) (FTA) 7k front axle and (FK6) 7k front suspension and (HD1) 15k rear axle or (J27) 15.5k rear axle and one of the following rear suspensions: (GR4) 13.5k rear suspension, (FU7) 15.5k rear suspension, (GP1) 13.5K rear air suspension, (GP8) 15.5k rear air suspension, (91B) 13.5k LiquidSpring prep single volume rear suspension, (91C) 13.5k LiquidSpring prep stacked volume rear suspension, (91D) 15.5k LiquidSpring prep single volume rear suspension or (91E) 15.5k LiquidSpring prep stacked volume rear suspension.)	\$1,100.00

REQUIRED OPTION		
CODE	DESCRIPTION	MSRP
R6C	37,500 lbs. GCWR (17,009 kg) (Requires 37,500 GCWR transmission (MBV, MBW, MBX, MBY, ME0, MHV, MI0 or MJ0). Requires (008) Rear axle, 4.88 ratio, and (HD1) 15k rear axle or (J27) 15.5k rear axle.)	\$0.00
R6G	26,000 lbs. GCWR (11,793 kg) (Requires 26k GCWR transmission (MWA, MWB, MIU, MIA, MH1, MG0, MIX, MF0, MA6 or MB6).)	\$0.00
R6I	30,000 lbs. GCWR (13,607 kg) (Requires 30k GCWR transmission (MBV, MBW, MBX, MBY, MJ0, MI0, MHV, ME0).)	\$0.00

At the user's request, prices for this vehicle have been formulated on the basis of Initial Pricing for the vehicle, however GM cannot guarantee that Initial Pricing is available. This document contains information considered Confidential between GM and its Clients uniquely. The information provided is not intended for public disclosure. Prices, specifications, and availability are subject to change without notice, and do not include certain fees, taxes and charges that may be required by law or vary by manufacturer or region. Performance figures are guidelines only, and actual performance may vary. Photos may not represent actual vehicles or exact configurations. Content based on report preparer's input is subject to the accuracy of the input provided.  
Data Version: 24393. Data Updated: Jan 6, 2025 6:43:00 PM PST.



# Napleton Columbus, Inc

Erin Damico | 920-623-5800 | edamico@napleton.autos

Vehicle: [Fleet] 2025 Chevrolet Silverado MD (CC56403) 2WD Reg Cab Work Truck ( Complete )

Quote: City of Waterloo Silverado 5500 2WD

## REQUIRED OPTION

CODE	DESCRIPTION	MSRP
R6W	34,000 lbs. GCWR (15,422 kg) (Requires 34k GCWR transmission (MBV, MBW, MBX, MBY, ME0, MHV, MIO or MJ0). Requires (092) Rear axle, 4.30 ratio, and (HD1) 15k rear axle or (J27) 15.5k rear axle.)	\$0.00
R6X	35,000 lbs. GCWR (15,875 kg) (Requires 35k GCWR transmission (MBV, MBW, MBX, MBY, ME0, MHV, MIO or MJ0). Requires (005) Rear axle, 4.56 ratio, and (HD1) 15k rear axle or (J27) 15.5k rear axle.)	\$0.00

## ENGINE

CODE	DESCRIPTION	MSRP
L5D	Engine, Duramax 6.6L Turbo-Diesel V8, B20-Diesel compatible 350 hp @ 2700 rpm, 750 lb.-ft. torque @ 1400 rpm (STD)	\$0.00

## POWER TAKE OFF

CODE	DESCRIPTION	MSRP
PTO	Power Take Off, engine control provisions Access is available on left-hand and right-hand side	\$280.00
PTX	Power Take-Off (PTO), not installed	\$0.00

## TRANSMISSION

CODE	DESCRIPTION	MSRP
MA6	Non-Conforming School Bus / Shuttle Bus Transmission, Automatic close-ratio 6 SPD with double overdrive, Allison, A1700PTS ratios: 3.10 1ST, 1.80 2ND, 1.40 3RD, 1.00 4TH, 0.70 5TH, 0.61 6TH, 26,001 GCW Max., requires PTX and park pawl. Available with GVWs less than or equal to 19.5K (Requires (C7Y) 14,001 lbs. GVWR, (C5B) 15,000 lbs. GVWR, (C7P) 16,000 lbs. GVWR, (C7R) 16,500 lbs. GVWR, (GZX) 17,500 lbs. GVWR, (GZJ) 18,000 lbs. GVWR or (GZG) 19,500 lbs. GVWR. Requires (ANK) Non-Conforming School Bus Package or (ANC) Shuttle Bus Package and (R6G) 26,000 lbs. GCWR (11,793 kg).)	\$400.00
MB6	Non-Conforming School Bus / Shuttle Bus Transmission, Automatic close-ratio 6 SPD with double overdrive, Allison, A2700PTS ratios: 3.10 1ST, 1.80 2ND, 1.40 3RD, 1.00 4TH, 0.70 5TH, 0.61 6TH, 26,001K GCW Max., requires PTX and park pawl. Available with GVWs greater than 19.5K (Requires (GZH) 21,500 lbs. GVWR, (C9U) 22,940 lbs. GVWR or (DD7) 23,500 lbs. GVWR and (R6G) 26,000 lbs. GCWR (11,793 kg). Requires (ANK) Non-Conforming School Bus Package or (ANC) Shuttle Bus Package.)	\$1,385.00
MBV	Rugged Duty Service Transmission, Automatic close-ratio 6 SPD with double overdrive, Allison, A2750RDS ratios: 3.10 1ST, 1.80 2ND, 1.40 3RD, 1.00 4TH, 0.70 5TH, 0.61 6TH Rugged Duty Series, 26K GVW & 37.5K GCW Max., requires PTO, includes park pawl, On/Off Highway. Available with GVWs greater than 19.5K (Requires (GZH) 21,500 lbs. GVWR, (C9U) 22,940 lbs. GVWR or (DD7) 23,500 lbs. GVWR and (PTO) Power Take Off, engine control provisions and (R6I) 30,000 lbs. GCWR (13,607 kg), (R6W) 34,000 lbs. GCWR (15,422 kg), (R6X) 35,000 lbs. GCWR (15,875 kg) or (R6C) 37,500 lbs. GCWR (17,009 kg).)	\$1,585.00

At the user's request, prices for this vehicle have been formulated on the basis of Initial Pricing for the vehicle, however GM cannot guarantee that Initial Pricing is available. This document contains information considered Confidential between GM and its Clients uniquely. The information provided is not intended for public disclosure. Prices, specifications, and availability are subject to change without notice, and do not include certain fees, taxes and charges that may be required by law or vary by manufacturer or region. Performance figures are guidelines only, and actual performance may vary. Photos may not represent actual vehicles or exact configurations. Content based on report preparer's input is subject to the accuracy of the input provided.  
Data Version: 24393. Data Updated: Jan 6, 2025 6:43:00 PM PST.



# Napleton Columbus, Inc

Erin Damico | 920-623-5800 | edamico@napleton.autos

Vehicle: [Fleet] 2025 Chevrolet Silverado MD (CC56403) 2WD Reg Cab Work Truck ( Complete )

Quote: City of Waterloo Silverado 5500 2WD

TRANSMISSION		
CODE	DESCRIPTION	MSRP
MBW	Motor Home Transmission, Automatic close-ratio 6 SPD with double overdrive, Allison, A2750MH ratios: 3.10 1ST, 1.80 2ND, 1.40 3RD, 1.00 4TH, 0.70 5TH, 0.61 6TH Motorhome Series, 26K GVW & 37.5K GCW Max. Close-ratio with double overdrive. Requires PTO and includes park pawl. Available with GVWs greater than 22k (Requires (C9U) 22,940 lbs. (10,405 kg) GVWR, or (DD7) 23,500 lbs. GVWR and (PCH) Motorhome Package and (PTO) Power Take Off, engine control provisions and (R6I) 30,000 lbs. GCWR (13,607 kg), (R6W) 34,000 lbs. GCWR (15,422 kg), (R6X) 35,000 lbs. GCWR (15,875 kg) or (R6C) 37,500 lbs. GCWR (17,009 kg).)	\$2,665.00
MBX	Highway Service Transmission Automatic close-ratio 6 SPD with double overdrive, Allison, A2750HS ratios: 3.10 1ST, 1.80 2ND, 1.40 3RD, 1.00 4TH, 0.70 5TH, 0.61 6TH Highway Series, 26K GVW & 37.5K GCW Max., requires PTX, includes park pawl. Available with GVWs greater than 19.5K (Requires (GZH) 21,500 lbs. GVWR, (C9U) 22,940 lbs. GVWR or (DD7) 23,500 lbs. GVWR and (PTX) Power Take-Off (PTO), not installed and (R6I) 30,000 lbs. GCWR (13,607 kg), (R6W) 34,000 lbs. GCWR (15,422 kg), (R6X) 35,000 lbs. GCWR (15,875 kg) or (R6C) 37,500 lbs. GCWR (17,009 kg).)	\$1,435.00
MBY	Emergency Service Transmission, Automatic close-ratio 6 SPD with double overdrive, Allison, A2750EVS ratios: 3.10 1ST, 1.80 2ND, 1.40 3RD, 1.00 4TH, 0.70 5TH, 0.61 6TH Emergency Vehicle Series, 26K GVW & 37.5K GCW Max. Close-ratio with double overdrive. Requires PTO and includes park pawl. Available with GVWs greater than 19.5K (Requires (GZH) 21,500 lbs. GVWR, (C9U) 22,940 lbs. GVWR or (DD7) 23,500 lbs. GVWR and (YF2) Emergency Service Package and (PTO) Power Take Off, engine control provisions and (R6I) 30,000 lbs. GCWR (13,607 kg), (R6W) 34,000 lbs. GCWR (15,422 kg), (R6X) 35,000 lbs. GCWR (15,875 kg) or (R6C) 37,500 lbs. GCWR (17,009 kg).)	\$1,845.00
ME0	Motor Home Transmission, Automatic close-ratio 6 SPD with double overdrive, Allison, A1750MH ratios: 3.10 1ST, 1.80 2ND, 1.40 3RD, 1.00 4TH, 0.70 5TH, 0.61 6TH Motorhome Series, 22K GVW & 37.5K GCW Max., requires PTO and park pawl. Available with GVWs less than or equal to 22K (Requires (C7Y) 14,001 lbs. GVWR, (C5B) 15,000 lbs. GVWR, (C7P) 16,000 lbs. GVWR, (C7R) 16,500 lbs. GVWR, (GZX) 17,500 lbs. GVWR, (GZJ) 18,000 lbs. GVWR, (GZG) 19,500 lbs. GVWR or (GZH) 21,500 lb. GVWR. Requires (PCH) Motorhome Package and (R6I) 30,000 lbs. GCWR (13,607 kg), (R6W) 34,000 lbs. GCWR (15,422 kg), (R6X) 35,000 lbs. GCWR (15,875 kg) or (R6C) 37,500 lbs. GCWR (17,009 kg). Requires (R6I) 30,000 lbs. GCWR when ordered with (066) 4.10 rear axle ratio.)	\$1,820.00
MF0	Motor Home Transmission, Automatic close-ratio 6 SPD with double overdrive, Allison, A2700MH ratios: 3.10 1ST, 1.80 2ND, 1.40 3RD, 1.00 4TH, 0.70 5TH, 0.61 6TH Motorhome Series, 26K GVW & 26,001K GCW Max., requires PTO and park pawl. Available with GVWs greater than 22K (Requires (C9U) 22,940 lbs. GVWR or (DD7) 23,500 lbs. GVWR and (PCH) Motorhome Package and (PTO) Power Take Off, engine control provisions and (R6G) 26,000 lbs. GCWR (11,793 kg).)	\$2,215.00

At the user's request, prices for this vehicle have been formulated on the basis of Initial Pricing for the vehicle, however GM cannot guarantee that Initial Pricing is available. This document contains information considered Confidential between GM and its Clients uniquely. The information provided is not intended for public disclosure. Prices, specifications, and availability are subject to change without notice, and do not include certain fees, taxes and charges that may be required by law or vary by manufacturer or region. Performance figures are guidelines only, and actual performance may vary. Photos may not represent actual vehicles or exact configurations. Content based on report preparer's input is subject to the accuracy of the input provided.  
Data Version: 24393. Data Updated: Jan 6, 2025 6:43:00 PM PST.



# Napleton Columbus, Inc

Erin Damico | 920-623-5800 | edamico@napleton.autos

Vehicle: [Fleet] 2025 Chevrolet Silverado MD (CC56403) 2WD Reg Cab Work Truck ( Complete )

Quote: City of Waterloo Silverado 5500 2WD

TRANSMISSION		
CODE	DESCRIPTION	MSRP
MGO	Emergency Service Transmission, Automatic close-ratio 6 SPD with double overdrive, Allison, A2700EVS ratios: 3.10 1ST, 1.80 2ND, 1.40 3RD, 1.00 4TH, 0.70 5TH, 0.61 6TH, Emergency Vehicle Series, 26K GVW & 26K GCW Max., requires PTO and park pawl. Available with GVWs greater than 19.5K (Requires (GZH) 21,500 lbs. GVWR, (C9U) 22,940 lbs. GVWR or (DD7) 23,500 lbs. GVWR. Requires (YF2) Emergency Service Package and (R6G) 26,000 lbs. GCWR (11,793 kg).)	\$1,395.00
MH1	Emergency Service Transmission, Automatic close-ratio 6 SPD with double overdrive, Allison, A1700EVS ratios: 3.10 1ST, 1.80 2ND, 1.40 3RD, 1.00 4TH, 0.70 5TH, 0.61 6TH Emergency Vehicle Series, 19.5K GVW & 26K GCW Max., requires PTO and park pawl. Available with GVWs less than or equal to 19.5K (Requires (C7Y) 14,001 lbs. GVWR, (C5B) 15,000 lbs. GVWR, (C7P) 16,000 lbs. GVWR, (C7R) 16,500 lbs. GVWR, (GZX) 17,500 lbs. GVWR, (GZJ) 18,000 lbs. GVWR or (GZG) 19,500 lbs. GVWR. Requires (YF2) Emergency Service Package and (R6G) 26,000 lbs. GCWR (11,793 kg).)	\$530.00
MHV	Emergency Service Transmission, Automatic close-ratio 6 SPD with double overdrive, Allison, A1750EVS ratios: 3.10 1ST, 1.80 2ND, 1.40 3RD, 1.00 4TH, 0.70 5TH, 0.61 6TH Emergency Vehicle Series, 19.5K GVW & 37.5K GCW Max., requires PTO and park pawl. Available with GVWs less than or equal to 19.5K (Requires (C7Y) 14,001 lbs. GVWR, (C5B) 15,000 lbs. GVWR, (C7P) 16,000 lbs. GVWR, (C7R) 16,500 lbs. GVWR, (GZX) 17,500 lbs. GVWR, (GZJ) 18,000 lbs. GVWR or (GZG) 19,500 lbs. GVWR. Requires (YF2) Emergency Service Package and (R6I) 30,000 lbs. GCWR (13,607 kg), (R6W) 34,000 lbs. GCWR (15,422 kg), (R6X) 35,000 lbs. GCWR (15,875 kg) or (R6C) 37,500 lbs. GCWR (17,009 kg). Requires (R6I) 30,000 lbs. GCWR when ordered with (066) 4.10 rear axle ratio.)	\$1,000.00
MIO	Rugged Duty Service Transmission, Automatic close-ratio 6 SPD with double overdrive, Allison, A1750RDS ratios 3.10 1ST, 1.80 2ND, 1.40 3RD, 1.00 4TH, 0.70 5TH, 0.61 Rugged Duty Series, 19.5K GVW & 37.5K GCW Max., requires PTO and park pawl, On/Off Highway. Available with GVWs less than or equal to 19.5K (Requires (C7Y) 14,001 lbs. GVWR, (C5B) 15,000 lbs. GVWR, (C7P) 16,000 lbs. GVWR, (C7R) 16,500 lbs. GVWR, (GZX) 17,500 lbs. GVWR, (GZJ) 18,000 lbs. GVWR or (GZG) 19,500 lbs. GVWR. Requires (R6I) 30,000 lbs. GCWR (13,607 kg), (R6W) 34,000 lbs. GCWR (15,422 kg), (R6X) 35,000 lbs. GCWR (15,875 kg) or (R6C) 37,500 lbs. GCWR (17,009 kg). Requires (R6I) 30,000 lbs. GCWR when ordered with (066) 4.10 rear axle ratio.)	\$740.00
MIA	Rugged Duty Service Transmission, Automatic close-ratio 6 SPD with double overdrive, Allison, A2700RDS ratios: 3.10 1ST, 1.80 2ND, 1.40 3RD, 1.00 4TH, 0.70 5TH, 0.61 6TH Rugged Duty Series, 26K GVW & 26K GCW Max., requires PTO and park pawl, On/Off Highway. Available with GVWs greater than 19.5K (Requires (GZH) 21,500 lbs. GVWR, (C9U) 22,940 lbs. GVWR or (DD7) 23,500 lbs. GVWR. Requires (R6G) 26,000 lbs. GCWR (11,793 kg).)	\$1,135.00

At the user's request, prices for this vehicle have been formulated on the basis of Initial Pricing for the vehicle, however GM cannot guarantee that Initial Pricing is available. This document contains information considered Confidential between GM and its Clients uniquely. The information provided is not intended for public disclosure. Prices, specifications, and availability are subject to change without notice, and do not include certain fees, taxes and charges that may be required by law or vary by manufacturer or region. Performance figures are guidelines only, and actual performance may vary. Photos may not represent actual vehicles or exact configurations. Content based on report preparer's input is subject to the accuracy of the input provided.  
Data Version: 24393. Data Updated: Jan 6, 2025 6:43:00 PM PST.



# Napleton Columbus, Inc

Erin Damico | 920-623-5800 | edamico@napleton.autos

Vehicle: [Fleet] 2025 Chevrolet Silverado MD (CC56403) 2WD Reg Cab Work Truck ( Complete )

Quote: City of Waterloo Silverado 5500 2WD

## TRANSMISSION

CODE	DESCRIPTION	MSRP
MIU	Rugged Duty Service Transmission, Automatic close-ratio 6 SPD with double overdrive, Allison, A1700RDS ratios: 3.10 1ST, 1.80 2ND, 1.40 3RD, 1.00 4TH, 0.70 5TH, 0.61 6TH Rugged Duty Series, 19.5K GVW & 26K GCW Max., requires PTO and park pawl. Available with GVWs Highway. Available with GVWs less than or equal to 19.5K (Requires (C7Y) 14,001 lbs. GVWR, (C5B) 15,000 lbs. GVWR, (C7P) 16,000 lbs. GVWR, (C7R) 16,500 lbs. GVWR, (GZX) 17,500 lbs. GVWR, (GZJ) 18,000 lbs. GVWR or (GZG) 19,500 lbs. GVWR. Requires (R6G) 26,000 lbs. GCWR (11,793 kg).)	\$290.00
MIX	Motor Home Transmission, Automatic close-ratio 6 SPD with double overdrive, Allison, A1700MH ratios: 3.10 1ST, 1.80 2ND, 1.40 3RD, 1.00 4TH, 0.70 5TH, 0.61 6TH Motorhome Series, 22K GVW & 26,001 GCW Max., requires PTO and park pawl. Available with GVWs less than or equal to 22K (Requires (C7Y) 14,001 lbs. GVWR, (C5B) 15,000 lbs. GVWR, (C7P) 16,000 lbs. GVWR, (C7R) 16,500 lbs. GVWR, (GZX) 17,500 lbs. GVWR, (GZJ) 18,000 lbs. GVWR, (GZG) 19,500 lbs. GVWR or (GZH) 21,500 lb. GVWR. Requires (PCH) Motorhome Package and (R6G) 26,000 lbs. GCWR (11,793 kg).)	\$1,350.00
MJ0	Highway Service Transmission, Automatic close-ratio 6 SPD with double overdrive, Allison, A1750HS ratios: 3.10 1ST, 1.80 2ND, 1.40 3RD, 1.00 4TH, 0.70 5TH, 0.61 6TH Highway Series, 19.5K GVW & 37.5K GCW Max., requires PTX and park pawl. Available with GVWs less than or equal to 19.5K (Requires (C7Y) 14,001 lbs. GVWR, (C5B) 15,000 lbs. GVWR, (C7P) 16,000 lbs. GVWR, (C7R) 16,500 lbs. GVWR, (GZX) 17,500 lbs. GVWR, (GZJ) 18,000 lbs. GVWR or (GZG) 19,500 lbs. GVWR. Requires (R6I) 30,000 lbs. GCWR (13,607 kg), (R6W) 34,000 lbs. GCWR (15,422 kg), (R6X) 35,000 lbs. GCWR (15,875 kg) or (R6C) 37,500 lbs. GCWR (17,009 kg). Requires (R6I) 30,000 lbs. GCWR when ordered with (066) 4.10 rear axle ratio.)	\$550.00
MWA	Highway Service Transmission, Automatic close-ratio 6 SPD with double overdrive, Allison, A1700HS ratios: 3.10 1ST, 1.80 2ND, 1.40 3RD, 1.00 4TH, 0.70 5TH, 0.61 6TH Highway Series, 19.5K GVW & 26K GCW Max., requires PTX and park pawl. Available with GVWs less than or equal to 19.5K (Requires (C7Y) 14,001 lbs. GVWR, (C5B) 15,000 lbs. GVWR, (C7P) 16,000 lbs. GVWR, (C7R) 16,500 lbs. GVWR, (GZX) 17,500 lbs. GVWR, (GZJ) 18,000 lbs. GVWR or (GZG) 19,500 lbs. GVWR. Requires (R6G) 26,000 lb. GCWR (11,793 kg).) (STD)	\$0.00
MWB	Highway Service Transmission, Automatic close-ratio 6 SPD with double overdrive, Allison, A2700HS ratios: 3.10 1ST, 1.80 2ND, 1.40 3RD, 1.00 4TH, 0.70 5TH, 0.61 6TH Highway Series, 26K GVW & 26K GCW Max., requires PTX and park pawl. Available with GVWs greater than 19.5K (Requires (GZH) 21,500 lbs. GVWR, (C9U) 22,940 lbs. GVWR or (DD7) 23,500 lbs. GVWR. Requires (R6G) 26,000 lbs. GCWR (11,793 kg).)	\$985.00

## AXLE

CODE	DESCRIPTION	MSRP
005	Rear axle, 4.56 ratio Max road speed: 70 MPH	\$0.00
008	Rear axle, 4.88 ratio Max road speed: 65 MPH	\$0.00
013	Rear axle, 3.73 ratio Max road speed: 85 MPH	\$0.00

At the user's request, prices for this vehicle have been formulated on the basis of Initial Pricing for the vehicle, however GM cannot guarantee that Initial Pricing is available. This document contains information considered Confidential between GM and its Clients uniquely. The information provided is not intended for public disclosure. Prices, specifications, and availability are subject to change without notice, and do not include certain fees, taxes and charges that may be required by law or vary by manufacturer or region. Performance figures are guidelines only, and actual performance may vary. Photos may not represent actual vehicles or exact configurations. Content based on report preparer's input is subject to the accuracy of the input provided.  
Data Version: 24393. Data Updated: Jan 6, 2025 6:43:00 PM PST.





# Napleton Columbus, Inc

Erin Damico | 920-623-5800 | edamico@napleton.autos

Vehicle: [Fleet] 2025 Chevrolet Silverado MD (CC56403) 2WD Reg Cab Work Truck ( Complete )

Quote: City of Waterloo Silverado 5500 2WD

AXLE		
CODE	DESCRIPTION	MSRP
066	Rear axle, 4.10 ratio Max road speed: 79 MPH	\$0.00
092	Rear axle, 4.30 ratio Max road speed: 75 MPH	\$0.00
FRONT AXLE		
CODE	DESCRIPTION	MSRP
FTA	Front axle, 7,000 lbs, Dana Spicer D800-N, "I"-beam, non-driving (Requires (FK6) 7,000 lb. (3,175 kg) front suspension.)	Inc.
FTC	Front axle, 6,250 lb. (2,835 kg), Dana Spicer D800-N, "I"-beam, non-driving (Requires (FTW) 6,250 lb. front suspension. Includes (G68) rear shock absorbers. Not available with rear air suspensions.)	\$0.00
FTL	Front axle, 8,000 lbs, Dana/Spicer D800-N, "I"-beam, non-driving (Requires (FSN) 8,000 lbs. (3,629 kg) front suspension.)	\$500.00
FRONT SUSPENSION		
CODE	DESCRIPTION	MSRP
FK6	Front suspension, 7,000 lbs. (3,175 kg) multi-leaf, includes shock absorbers	\$0.00
FSN	Front suspension, 8,000 lbs. (3,629 kg) multi-leaf, includes shock absorbers	\$100.00
FTW	Front suspension, 6,250 lbs. (2,835 kg) multi-leaf, includes shock absorbers (Not available with LiquidSpring prep or rear air suspensions.) (STD)	\$0.00
REAR AXLE		
CODE	DESCRIPTION	MSRP
FN1	Rear axle, 10,000 lb. (4,536 kg) Dana Spicer S14-110, single reduction	\$0.00
GL4	Rear axle, 11,000 lb. (4,999 kg) Dana Spicer S14-110, single reduction	\$0.00
HD1	Rear axle, 15,000 lb. (6,804 kg) Dana Spicer S16-130, single reduction	\$675.00
HD2	Rear axle, 13,500 lb. (6,124 kg) Dana Spicer S14-110, single reduction	\$355.00
J27	Rear axle, 15,500 lb. (7,031 kg), Dana Spicer S16-140, single reduction (Note: 15,500 lb. rear axle capacity can be reduced by rear tire capacity or rear suspension. Maximum axle capacity will not be higher than the rear tire or rear suspension capacity selected for vehicle.)	Inc.

At the user's request, prices for this vehicle have been formulated on the basis of Initial Pricing for the vehicle, however GM cannot guarantee that Initial Pricing is available. This document contains information considered Confidential between GM and its Clients uniquely. The information provided is not intended for public disclosure. Prices, specifications, and availability are subject to change without notice, and do not include certain fees, taxes and charges that may be required by law or vary by manufacturer or region. Performance figures are guidelines only, and actual performance may vary. Photos may not represent actual vehicles or exact configurations. Content based on report preparer's input is subject to the accuracy of the input provided.  
Data Version: 24393. Data Updated: Jan 6, 2025 6:43:00 PM PST.





# Napleton Columbus, Inc

Erin Damico | 920-623-5800 | edamico@napleton.autos

Vehicle: [Fleet] 2025 Chevrolet Silverado MD (CC56403) 2WD Reg Cab Work Truck ( Complete )

Quote: City of Waterloo Silverado 5500 2WD

REAR SUSPENSION		
CODE	DESCRIPTION	MSRP
91B	Rear suspension, LiquidSpring Prep, Single Volume (Incomplete), 13,500 lbs. (6,123 kg) This option requires an additional charge and purchase order between the dealer, upfitter or customer and TSC to complete installation of this option. (Not available with (G80) heavy-duty locking rear differential. Requires (ER2) 189" wheelbase, (5DX) Electrical Provisions, rear of cab, or (5DY) Electrical Provisions, rear of cab, (UZF) Back-up alarm, (WU2) TSC Ship-Thru (with purchase order) and one of the following combinations: (1) (F0C) Axle to end of frame 49", (N12) rear exit exhaust or (NPK) right side exit exhaust ahead of rear wheels and (NVK) 25-gal fuel tank. (2) (F0D) Axle to end of frame 63", (N12) rear exit exhaust or (NPK) right side exit exhaust ahead of rear wheels. (3) (F0I) Axle to end of frame 75", (N12) rear exit exhaust or (NPK) right side exit exhaust ahead of rear wheels.)	\$0.00
91C	Rear suspension, LiquidSpring Prep, Stacked Volume (Incomplete), 13,500 lbs. (6,123 kg) This option requires an additional charge and purchase order between the dealer, upfitter or customer and TSC to complete installation of this option. (Not available with (G80) heavy-duty locking rear differential. Requires (ER2) 189" wheelbase, (5DX) Electrical Provisions, rear of cab, or (5DY) Electrical Provisions, rear of cab, (UZF) Back-up alarm, (WU2) TSC Ship-Thru (with purchase order) and one of the following combinations: (1) (F0D) Axle to end of frame 63", and (N2L) 40-gal fuel tank. (2) (F0I) Axle to end of frame 75", and (N2L) 40-gal fuel tank.)	\$0.00
91D	Rear suspension, LiquidSpring Prep, Single Volume (Incomplete), 15,500 lbs. (7,673 kg) This option requires an additional charge and purchase order between the dealer, upfitter or customer and TSC to complete installation of this option. (Not available with (G80) heavy-duty locking rear differential. Requires (ER2) 189" wheelbase, (5DX) Electrical Provisions, rear of cab, or (5DY) Electrical Provisions, rear of cab, (UZF) Back-up alarm, (WU2) TSC Ship-Thru (with purchase order) and one of the following combinations: (1) (F0C) Axle to end of frame 49", (N12) rear exit exhaust or (NPK) right side exit exhaust ahead of rear wheels and (NVK) 25-gal fuel tank. (2) (F0D) Axle to end of frame 63", (N12) rear exit exhaust or (NPK) right side exit exhaust ahead of rear wheels. (3) (F0I) Axle to end of frame 75", (N12) rear exit exhaust or (NPK) right side exit exhaust ahead of rear wheels.)	\$0.00
91E	Rear suspension, LiquidSpring Prep, Stacked Volume (Incomplete), 15,500 lbs. (7,673 kg) This option requires an additional charge and purchase order between the dealer, upfitter or customer and TSC to complete installation of this option. (Not available with (G80) heavy-duty locking rear differential. Requires (ER2) 189" wheelbase, (5DX) Electrical Provisions, rear of cab, or (5DY) Electrical Provisions, rear of cab, (UZF) Back-up alarm, (WU2) TSC Ship-Thru (with purchase order) and one of the following combinations: (1) (F0D) Axle to end of frame 63", and (N2L) 40-gal fuel tank. (2) (F0I) Axle to end of frame 75", and (N2L) 40-gal fuel tank.)	\$0.00
FU7	Rear suspension, 15,500 lbs. (7,031 kg) multi-leaf, vari-rate (Not available with air suspension.)	Inc.
G40	Rear suspension - Air, 12,000 lbs. (5,443 kg), 5.3" ride height with shock absorbers (Requires (KUT) Air Compressor Accessory Drive and (JPZ) Suspension air control valve or (PCM) Wrecker/Rollback Vocational Package. Not available with (ED9) 165" wheelbase.)	\$200.00

At the user's request, prices for this vehicle have been formulated on the basis of Initial Pricing for the vehicle, however GM cannot guarantee that Initial Pricing is available. This document contains information considered Confidential between GM and its Clients uniquely. The information provided is not intended for public disclosure. Prices, specifications, and availability are subject to change without notice, and do not include certain fees, taxes and charges that may be required by law or vary by manufacturer or region. Performance figures are guidelines only, and actual performance may vary. Photos may not represent actual vehicles or exact configurations. Content based on report preparer's input is subject to the accuracy of the input provided.  
Data Version: 24393. Data Updated: Jan 6, 2025 6:43:00 PM PST.



# Napleton Columbus, Inc

Erin Damico | 920-623-5800 | edamico@napleton.autos

Vehicle: [Fleet] 2025 Chevrolet Silverado MD (CC56403) 2WD Reg Cab Work Truck ( Complete )

Quote: City of Waterloo Silverado 5500 2WD

## REAR SUSPENSION

CODE	DESCRIPTION	MSRP
GP1	Rear suspension - Air, 13,500 lbs. (6,123 kg), 5.3" ride height with shock absorbers (Requires (KUT) Air Compressor Accessory Drive and (JPZ) Suspension air control valve or (PCM) Wrecker/Rollback Vocational Package. Not available with (ED9) 165" wheelbase.)	\$475.00
GP8	Rear suspension - Air, 15,500 lbs. (7,031 kg), 5.3" ride height with shock absorbers (Requires (KUT) Air Compressor Accessory Drive and (JPZ) Suspension air control valve or (PCM) Wrecker/Rollback Vocational Package. Not available with (ED9) 165" wheelbase.)	\$775.00
GR3	Rear suspension, 11,000 lbs. (4,990 kg) multi-leaf, vari-rate (Not available with air suspension.) (STD)	\$0.00
GR4	Rear suspension, 13,500 lbs. (6,123 kg) multi-leaf, vari-rate (Not available with air suspension or (GL4) 11,000 lb. (4,999 kg) rear axle.)	\$25.00

## WHEELBASE

CODE	DESCRIPTION	MSRP
ED5	Wheelbase, 201" (510.5 cm), 120" CA (Requires (F0C) 49" axle to end of frame, (F0D) 63" axle to end of frame or (F0I) 75" axle to end of frame. Not available with (NPR) right side exit exhaust, behind rear wheels.)	\$525.00
ED9	Wheelbase, 165" (419.1 cm), 84" CA (Requires (F0C) 49" axle to end of frame, (F0D) 63" axle to end of frame or (F0K) 91" axle to end of frame and (NPR) right side exit exhaust, behind the rear wheels.) (STD)	Inc.
EQB	Wheelbase, 219" (556.3 cm), 138" CA (Requires (F0I) 75" axle to end of frame. Not available with (NPR) right side exit exhaust, behind rear wheels.)	\$700.00
ER2	Wheelbase, 189" (480.1 cm), 108" CA (Requires (F0C) 49" axle to end of frame, (F0D) 63" axle to end of frame or (F0I) 75" axle to end of frame. Not available with (NPR) right side exit exhaust, behind rear wheels.)	\$350.00
FBC	Wheelbase, 243" (617.2 cm), 162" CA (Requires (F0G) 83" axle to end of frame dimension. Not available with (NPR) right side exit exhaust, behind rear wheels.)	\$1,050.00
FPN	Wheelbase, 231" (586.7 cm), 150" CA (Requires (F0K) 91" axle to end of frame. Not available with (NPR) right side exit exhaust, behind rear wheels.)	\$875.00

## PREFERRED EQUIPMENT GROUP

CODE	DESCRIPTION	MSRP
1WT	Work Truck Preferred Equipment Group includes standard equipment	\$0.00

At the user's request, prices for this vehicle have been formulated on the basis of Initial Pricing for the vehicle, however GM cannot guarantee that Initial Pricing is available. This document contains information considered Confidential between GM and its Clients uniquely. The information provided is not intended for public disclosure. Prices, specifications, and availability are subject to change without notice, and do not include certain fees, taxes and charges that may be required by law or vary by manufacturer or region. Performance figures are guidelines only, and actual performance may vary. Photos may not represent actual vehicles or exact configurations. Content based on report preparer's input is subject to the accuracy of the input provided.  
Data Version: 24393. Data Updated: Jan 6, 2025 6:43:00 PM PST.



# Napleton Columbus, Inc

Erin Damico | 920-623-5800 | edamico@napleton.autos

Vehicle: [Fleet] 2025 Chevrolet Silverado MD (CC56403) 2WD Reg Cab Work Truck ( Complete )

Quote: City of Waterloo Silverado 5500 2WD

## WHEELS

CODE	DESCRIPTION	MSRP
PWG	Wheels, 19.5" x 6.75", 6-aluminum wheels, 8-holes, hub piloted Dura-Bright finish is on the outside of the wheel	\$1,695.00
PWQ	Wheels, 19.5" x 6.75", steel, Black painted, 8-holes, hub piloted (STD)	\$0.00
PWR	Wheels, 19.5" x 6.75", steel, Grey painted, 8-holes, hub piloted	\$80.00
PWS	Wheels, 19.5" x 6.75", steel, White painted, 8-holes, hub piloted	\$80.00
PWV	Wheels, 19.5" x 6.75", 4-aluminum wheels, 8-holes, hub piloted Dura-Bright finish is on the outside of the wheel	\$1,095.00

## FRONT TIRES

CODE	DESCRIPTION	MSRP
XDK	Tires, front 225/70R19.5G highway blackwall Goodyear Max Axle Load: 7,940 lbs. (Requires (YAL) Tires, rear 225/70R19.5G highway blackwall Goodyear, Max Axle Load: 15,000 lbs. or (YMF) Tires, rear 225/70R19.5G traction blackwall Goodyear, Max Axle Load: 15,000 lbs.)	\$450.00
XEY	Tires, front 225/70R19.5G highway blackwall Pirelli Max Axle Load: 7,940 lbs. (Requires (YEY) Tires, rear 225/70R19.5G highway blackwall Pirelli, Max Axle Load: 15,000 lbs. or (YEZ) Tires, rear 225/70R19.5G traction blackwall Pirelli, Max Axle Load: 15,000 lbs.) (STD)	Inc.
XEZ	Tires, front 225/70R19.5G traction blackwall Pirelli Max Axle Load: 7,940 lbs. (Requires (YEZ) Tires, rear 225/70R19.5G traction blackwall Pirelli, Max Axle Load: 15,000 lbs.)	\$100.00
XGE	Tires, front 225/70R19.5G highway blackwall Continental Max Axle Load: 7,940 lbs. (Requires (YAV) Tires, rear 225/70R19.5G highway blackwall Continental, Max Axle Load: 15,000 lbs. or (YAY) Tires, rear 225/70R19.5G traction blackwall Continental, Max Axle Load: 15,000 lbs.)	\$150.00
XGF	Tires, front 225/70R19.5H traction blackwall Continental Max Axle Load: 8,000 lbs. (Requires (YAX) Tires, rear 225/70R19.5H traction blackwall Continental, Max Axle Load: 16,000 lbs.)	\$400.00
XGG	Tires, front 225/70R19.5G traction blackwall Continental Max Axle Load: 7,940 lbs. (Requires (YAY) Tires, rear 225/70R19.5G traction blackwall Continental, Max Axle Load: 15,000 lbs.)	\$250.00
XGH	Tires, front 225/70R19.5H highway blackwall Continental Max Axle Load: 8,000 lbs. (Requires (YAW) Tires, rear 225/70R19.5H highway blackwall Continental, Max Axle Load: 16,000 lbs. or (YAX) Tires, rear 225/70R19.5H traction blackwall Continental, Max Axle Load: 16,000 lbs.)	\$300.00
XMF	Tires, front 225/70R19.5G traction blackwall Goodyear Max Axle Load: 7,940 lbs. (Requires (YMF) rear 225/70R19.5G traction blackwall Goodyear tires.)	\$550.00

## REAR TIRES

CODE	DESCRIPTION	MSRP
YAL	Tires, rear 225/70R19.5G highway blackwall Goodyear Max Axle Load: 15,000 lbs. (Requires (XDK) Tires front 225/70R19.5G Highway blackwall Goodyear.)	\$900.00

At the user's request, prices for this vehicle have been formulated on the basis of Initial Pricing for the vehicle, however GM cannot guarantee that Initial Pricing is available. This document contains information considered Confidential between GM and its Clients uniquely. The information provided is not intended for public disclosure. Prices, specifications, and availability are subject to change without notice, and do not include certain fees, taxes and charges that may be required by law or vary by manufacturer or region. Performance figures are guidelines only, and actual performance may vary. Photos may not represent actual vehicles or exact configurations. Content based on report preparer's input is subject to the accuracy of the input provided.  
Data Version: 24393. Data Updated: Jan 6, 2025 6:43:00 PM PST.





# Napleton Columbus, Inc

Erin Damico | 920-623-5800 | edamico@napleton.autos

Vehicle: [Fleet] 2025 Chevrolet Silverado MD (CC56403) 2WD Reg Cab Work Truck ( Complete )

Quote: City of Waterloo Silverado 5500 2WD

## SPARE TIRE

CODE	DESCRIPTION	MSRP
ZBW	Tire, Spare 225/70R19.5G highway blackwall Continental (Requires (XGE) 225/70R19.5G Continental highway blackwall front tires or (YAV) 225/70R19.5G Continental highway blackwall rear tires. Includes (V33) Rim Wrench and handle only tool kit.)	\$425.00
ZEY	Tire, Spare 225/70R19.5G Highway blackwall Pirelli (Requires (XEY) 225/70R19.5G BW HWY Pirelli front tires, or (YEEY) 225/70R19.5G BW HWY Pirelli rear tires. Includes (V33) Rim Wrench and handle only tool kit.)	\$400.00
ZEZ	Tire, Spare 225/70R19.5G Traction blackwall Pirelli (Requires (XEZ) 225/70R19.5G BW Traction Pirelli front tires, or (YEZ) 225/70R19.5G BW Traction Pirelli rear tires. Includes (V33) Rim Wrench and handle only tool kit.)	\$400.00
ZMF	Tire, Spare 225/70R19.5G traction blackwall Goodyear (Requires (YMF) 225/70R19.5G Goodyear traction blackwall rear tires. Includes (V33) Rim Wrench and handle only tool kit.)	\$425.00

## PAINT SCHEME

CODE	DESCRIPTION	MSRP
ZY1	Paint, solid	\$0.00

## PAINT

CODE	DESCRIPTION	MSRP
G48	Auburn Metallic	\$0.00
G6M	Dark Ash Metallic	\$0.00
G7C	Red Hot	\$0.00
GA0	Northsky Blue Metallic	\$0.00
GAN	Silver Ice Metallic	\$0.00
GAZ	Summit White	\$0.00
GBA	Black	\$0.00
GHR	Greenstone Metallic	\$0.00
GLT	Glacier Blue Metallic (Additional charge - premium paint.)	\$395.00
GNO	Slate Gray Metallic	\$0.00
GXD	Sterling Gray Metallic	\$0.00
GXP	Lakeshore Blue Metallic	\$0.00

At the user's request, prices for this vehicle have been formulated on the basis of Initial Pricing for the vehicle, however GM cannot guarantee that Initial Pricing is available. This document contains information considered Confidential between GM and its Clients uniquely. The information provided is not intended for public disclosure. Prices, specifications, and availability are subject to change without notice, and do not include certain fees, taxes and charges that may be required by law or vary by manufacturer or region. Performance figures are guidelines only, and actual performance may vary. Photos may not represent actual vehicles or exact configurations. Content based on report preparer's input is subject to the accuracy of the input provided.  
Data Version: 24393. Data Updated: Jan 6, 2025 6:43:00 PM PST.



# Napleton Columbus, Inc

Erin Damico | 920-623-5800 | edamico@napleton.autos

Vehicle: [Fleet] 2025 Chevrolet Silverado MD (CC56403) 2WD Reg Cab Work Truck ( Complete )

Quote: City of Waterloo Silverado 5500 2WD

## SEAT TYPE

CODE	DESCRIPTION	MSRP
A52	Seats, front 40/20/40 split-bench, cloth or vinyl 3-passenger. Includes driver and front passenger recline with outboard head restraints and center fold-down armrest with storage. Also includes manually adjustable driver lumbar and storage pockets. (Requires (IOR) Chevrolet Infotainment System with 7" diagonal color touch-screen. Includes (AG1) 10-way power seat.)	\$400.00
AE7	Seats, front 40/20/40 split-bench, 3-passenger driver and front passenger recline with outboard head restraints and center fold-down armrest with storage. Vinyl has fixed lumbar and cloth has manually adjustable driver lumbar. (STD)	Inc.

## SEAT TRIM

CODE	DESCRIPTION	MSRP
H0U	Jet Black, Cloth seat trim includes manually adjustable driver lumbar (Not available with (APL) Passenger Seat Delete.)	\$0.00
H2Q	Dark Ash seats with Jet Black interior accents, Vinyl seat trim	\$0.00
H2R	Dark Ash seats with Jet Black interior accents, Cloth seat trim includes manually adjustable driver lumbar	\$0.00

## RADIO

CODE	DESCRIPTION	MSRP
IO3	Audio system, 4.2" diagonal color display, AM/FM stereo with USB port and auxiliary jack (Requires (AE7) front 40/20/40 split-bench seat.) (STD)	\$0.00
IOR	Audio system, Chevrolet Infotainment System with 7" diagonal color touch-screen, AM/FM stereo with seek-and-scan and digital clock, includes Bluetooth handsfree calling and streaming audio with select phones; wired phone projection via select 3rd party apps; USB ports; auxiliary jack. (Includes (UQ3) 6-speaker audio system. Requires (A52) Front 40/20/40 split-bench seats. Not available with (TG5) Single-slot CD/MP3 player, (UE1) OnStar or (U2K) SiriusXM Radio.)	\$295.00

## ADDITIONAL EQUIPMENT - PACKAGE

CODE	DESCRIPTION	MSRP
5D4	Aerial Work Platform Vocational Package: Provides calibrations specific to chassis with an upfit consisting of an Aerial Lift, Bucket or Boom Lift. (Not available with (ANC) Shuttle Bus Package, (ANK) School Bus (Non-Conforming) Package, (PCH) Motorhome Package or (YF2) Emergency Service Package. Requires (PTO) Power Take Off.)	\$0.00
ANC	Shuttle Bus Package (Requires (PTX) Power Take-Off (PTO), not installed and (MA6) or (MB6) Transmission.)	\$0.00
ANK	School Bus (Non-Conforming) Package (Requires (PTX) Power Take-Off (PTO), not installed and (MA6) or (MB6) Transmission.)	\$0.00

At the user's request, prices for this vehicle have been formulated on the basis of Initial Pricing for the vehicle, however GM cannot guarantee that Initial Pricing is available. This document contains information considered Confidential between GM and its Clients uniquely. The information provided is not intended for public disclosure. Prices, specifications, and availability are subject to change without notice, and do not include certain fees, taxes and charges that may be required by law or vary by manufacturer or region. Performance figures are guidelines only, and actual performance may vary. Photos may not represent actual vehicles or exact configurations. Content based on report preparer's input is subject to the accuracy of the input provided.  
Data Version: 24393. Data Updated: Jan 6, 2025 6:43:00 PM PST.





# Napleton Columbus, Inc

Erin Damico | 920-623-5800 | edamico@napleton.autos

Vehicle: [Fleet] 2025 Chevrolet Silverado MD (CC56403) 2WD Reg Cab Work Truck ( Complete )

Quote: City of Waterloo Silverado 5500 2WD

## ADDITIONAL EQUIPMENT - PACKAGE

CODE	DESCRIPTION	MSRP
PCH	Motorhome Package (Requires Motorhome transmission (MBW), (ME0), (MIX) or (MF0).)	\$0.00
PCJ	Vocational Specific Heavy Suspension Package For 165" WB trucks only. Allows the selection of 7,000 lbs., 8,000 lbs., front axles and/or 15,500 lbs. rear spring suspension on trucks that will be upfitted with the following vocational bodies: Utility/Service Bodies, Aerial Lift/Bucket bodies, Front Plow/Rear Spreader Applications, and Landscape Dump Bodies. (Requires (ED9) 165" Wheelbase and (FTA) 7,000 lbs. Front axle/(FK6) 7,000 lbs. Front suspension or (FTL) 8,000 lbs. Front axle/(FSN) 8,000 lbs. Front suspension and/or (FU7) 15,500 lbs. rear suspension.)	\$0.00
PCM	Wrecker/Rollback Vocational Package (Requires (G40) 12,000lbs., (GP1) 13,500 lbs. or (GP8) 15,500 lbs. rear air suspension. Not available with (JPZ) Suspension air control valve.)	\$0.00
PCN	Enhanced Traction Package includes (G86) Axle, Limited Slip and (YEZ) Pirelli rear 225/70R19.5G traction tires (for GVWR's less than 23,500 lbs.) or (YAX) Continental rear 225/70R19.5H traction tires (for GVWR of 23,500 lbs.)	\$95.00
VYU	Snow Plow Prep Package includes (UNL) auxiliary harness for headlamps and turn signals, (KW5) 220-amp alternator, forward lamp wiring harness and (TRW) provision for cab roof mounted lamp/beacon (Note: (KW5) 220-amp alternator can be upgraded to (KHB) dual, 150 amps and 220 amps each alternators.)	\$340.00
YF2	Emergency Service Package includes (KHB) dual alternators, (UZF) backup alarm and (5DY) end of cab wiring provisions (Requires (FPF) DPF, diesel particulate filter, manual regeneration and Emergency Service transmission, (MBY), (MH1), (MHV) or (MG0). Not available with (9D4) Governor, electronic speed sensor set to 55 MPH, SEO. Requires (G86) limited slip rear axle. Vehicle must meet the definition of a dedicated Emergency Vehicle, Ambulance or Fire Truck per 40 CFR Parts 85, 86, and 1039: Heavy-Duty Highway Program: Provides (ANM) Emissions Revisions for Emergency Vehicles. Incomplete vehicle chassis requires further manufacture and certification by a final stage manufacturer.)	\$745.00

## ADDITIONAL EQUIPMENT - MECHANICAL

CODE	DESCRIPTION	MSRP
7Y8	Batteries, heavy-duty dual 1300 cold-cranking amps includes battery box mounted to left side under cab	\$200.00
7Y9	Batteries, heavy-duty triple 2250 cold-cranking amps temporarily mounted behind cab, no battery box included	\$300.00
8E4	Additional fuel, 5 gallons	\$40.00
9B9	Governor, electronic speed sensor set to 70 MPH (Requires rear axle ratios (066) 4.10 ratio or (092) 4.30.)	\$80.00
9C2	Governor, electronic speed sensor set to 65 MPH (Not available with rear axle ratio (008) 4.88 ratio.)	\$80.00

At the user's request, prices for this vehicle have been formulated on the basis of Initial Pricing for the vehicle, however GM cannot guarantee that Initial Pricing is available. This document contains information considered Confidential between GM and its Clients uniquely. The information provided is not intended for public disclosure. Prices, specifications, and availability are subject to change without notice, and do not include certain fees, taxes and charges that may be required by law or vary by manufacturer or region. Performance figures are guidelines only, and actual performance may vary. Photos may not represent actual vehicles or exact configurations. Content based on report preparer's input is subject to the accuracy of the input provided.  
Data Version: 24393. Data Updated: Jan 6, 2025 6:43:00 PM PST.



# Napleton Columbus, Inc

Erin Damico | 920-623-5800 | edamico@napleton.autos

Vehicle: [Fleet] 2025 Chevrolet Silverado MD (CC56403) 2WD Reg Cab Work Truck ( Complete )

Quote: City of Waterloo Silverado 5500 2WD

## ADDITIONAL EQUIPMENT - MECHANICAL

CODE	DESCRIPTION	MSRP
9D4	Governor, electronic speed sensor set to 55 MPH	\$80.00
9D6	Governor, electronic speed sensor set to 79 MPH (Requires rear axle ratios (066) 4.10 ratio or (092) 4.30.)	\$80.00
9D7	Governor, electronic speed sensor set to 75 MPH (Not available with rear axle ratios, (005) 4.56 or (008) 4.88 ratio.)	\$80.00
BTN	Battery, top post threaded, battery jump start stud (located on battery box) (Requires (7Y7) 1100 cold-cranking amps batteries or (7Y8) 1300 cold-cranking amps batteries.)	\$50.00
F0D	Axle to End of Frame, 63" (Requires wheelbase (ED9) 165", (ER2) 189" or (ED5) 201".)	\$100.00
F0G	Axle to End of Frame, 83" (Requires wheelbase (FBC) 243".)	\$150.00
F0I	Axle to End of Frame, 75" (Requires wheelbase (ED5) 201", (EQB) 219" or (ER2) 189".)	\$100.00
F0K	Axle to End of Frame, 91" (Requires wheelbase (FPN) 231" or (ED9) 165" wheelbase.)	\$150.00
F59	Front stabilizer bar	\$175.00
FPF	DPF, diesel particulate filter, manual regeneration customer regeneration will not be allowed until the DPF load percentage has reached 100% full and a driver information center (DIC) message has been shown (Required with (YF2) Emergency Service Package.)	\$250.00
G68	Shock Absorbers, rear (Included with (FTC) 6,250 lb. front axle. Not available with (G40) 12,000 lbs., (GP1) 13,500 lbs. or (GP8) 15,500 lbs. rear air suspension. Not available with (91B), (91C), (91D) or (91E) prep for LiquidSpring rear suspension (incomplete).)	\$65.00
G80	Differential, heavy-duty locking rear (Requires (J27) 15,500 lb. rear axle. Not available with (91B), (91C), (91D) or (91E) prep for LiquidSpring rear suspension. With (ED9) 165" Wheelbase, requires (PCJ) Vocational Specific Heavy Suspension Package or (9C2) 65 MPH road speed governor. Not available with (G40), (GP1) or (GP8) rear air suspensions when ordered with (ED9) 165" wheelbase. Not available with (G86) limited slip rear axle. Not available with (YF2) Emergency Service Package.)	\$1,350.00
G86	Axle, limited slip, Dana Spicer Truetrac, torque proportioning limited slip (Included with (PCN) Enhanced Traction Package.)	Inc.
JPZ	Suspension air control valve, air release valve with switch in cab (Requires (G40) 12,000 lbs., (GP1) 13,500 lbs. or (GP8) 15,500 lbs. rear air suspension. Not available with (PCM) Wrecker/Rollback Vocational Package.)	\$60.00
K05	Engine block heater	\$100.00
KHB	Alternators, dual, 150 amps and 220 amps each (Included with (YF2) Emergency Service Package.)	\$380.00
KT0	Heater hose, silicone (Requires (KUD) Heater hose clamps, (Breeze) Belleville washer type.)	\$100.00
KUD	Heater hose clamps, (Breeze) Belleville washer type	\$30.00

At the user's request, prices for this vehicle have been formulated on the basis of Initial Pricing for the vehicle, however GM cannot guarantee that Initial Pricing is available. This document contains information considered Confidential between GM and its Clients uniquely. The information provided is not intended for public disclosure. Prices, specifications, and availability are subject to change without notice, and do not include certain fees, taxes and charges that may be required by law or vary by manufacturer or region. Performance figures are guidelines only, and actual performance may vary. Photos may not represent actual vehicles or exact configurations. Content based on report preparer's input is subject to the accuracy of the input provided.  
Data Version: 24393. Data Updated: Jan 6, 2025 6:43:00 PM PST.



# Napleton Columbus, Inc

Erin Damico | 920-623-5800 | edamico@napleton.autos

Vehicle: [Fleet] 2025 Chevrolet Silverado MD (CC56403) 2WD Reg Cab Work Truck ( Complete )

Quote: City of Waterloo Silverado 5500 2WD

## ADDITIONAL EQUIPMENT - MECHANICAL

CODE	DESCRIPTION	MSRP
KW5	Alternator, 220 amps (Included with (VYU) Snow Plow Prep Package.)	\$150.00
LVA	Governor, electronic speed sensor set to 60 MPH	\$80.00
N12	Exhaust system, rear exit (Not available with (ED9) 165" wheelbase.)	\$50.00
NPJ	Exhaust system, left side exit ahead of rear wheels (Requires (N2L) 40-gal fuel tank. Available on the following wheelbases: (ER2) 189" wheelbase, (ED5) 201" wheelbase, (EQB) 219" wheelbase, (FPN) 231" wheelbase, (FBC) 243" wheelbase.)	\$145.00
NPK	Exhaust system, right side exit ahead of rear wheels (Requires one of the following wheelbases: (ER2) 189", (ED5) 201", (EQB) 219", (FPN) 231" or (FBC) 243".)	\$145.00
NSQ	Fuel tank, front and rear, 65 gallon total (Not available with (NPJ) left side exit exhaust system ahead of rear wheels when ordered with (EQB) 219" wheelbase.)	\$625.00
NVK	Fuel tank, front, 25 gallon	\$125.00
NXG	Additional fuel, 20 gallons (Not available with (NVK) front 25 gallon fuel tank.)	\$160.00
UF3	High idle switch (Not available with (PTO) Power Take-off. Requires (PTX) Power Take-Off (PTO), not installed.)	\$200.00
V33	Tool kit, Rim Wrench and handle only (Included with (ZBK), (ZMF), (ZEY), (ZEZ), (ZBT), (ZBU), (ZBV) and (ZBW) spare tires.)	\$40.00
V76	Recovery hooks, front, frame-mounted, Black (Not available with (T3A) front bumper with 4" extension.)	\$25.00
VND	Governor, electronic speed sensor set to 50 MPH	\$80.00

## ADDITIONAL EQUIPMENT - EXTERIOR

CODE	DESCRIPTION	MSRP
01U	Paint Scheme, Style 1	\$0.00
5D1	Bumper, front, Gray	\$55.00
5DX	Electrical Provisions, rear of cab, upfitter, body builder wiring includes Sealed Connectors for Tail/Amber Turn/Marker/Backup/Accessory Power/Ground and Sealed Connector for Stop/Turn	\$115.00
5DY	Electrical Provisions, rear of frame, upfitter, body builder wiring includes Sealed Connectors for Tail/Amber Turn/Marker/Backup/Accessory Power/Ground and Sealed Connector for Stop/Turn (Included with (YF2) Emergency Service Package. Not available with (5DX) Electrical Provisions to rear of cab.)	\$230.00
6Y5	Ornamentation Not Installed (Decals and nameplates will be shipped loose in the truck.)	\$0.00

At the user's request, prices for this vehicle have been formulated on the basis of Initial Pricing for the vehicle, however GM cannot guarantee that Initial Pricing is available. This document contains information considered Confidential between GM and its Clients uniquely. The information provided is not intended for public disclosure. Prices, specifications, and availability are subject to change without notice, and do not include certain fees, taxes and charges that may be required by law or vary by manufacturer or region. Performance figures are guidelines only, and actual performance may vary. Photos may not represent actual vehicles or exact configurations. Content based on report preparer's input is subject to the accuracy of the input provided.  
Data Version: 24393. Data Updated: Jan 6, 2025 6:43:00 PM PST.



# Napleton Columbus, Inc

Erin Damico | 920-623-5800 | edamico@napleton.autos

Vehicle: [Fleet] 2025 Chevrolet Silverado MD (CC56403) 2WD Reg Cab Work Truck ( Complete )

Quote: City of Waterloo Silverado 5500 2WD

## ADDITIONAL EQUIPMENT - EXTERIOR

CODE	DESCRIPTION	MSRP
7X6	Spotlamp Prep Kit Left-hand pillar mounted, Halogen. Requires (WU2) TSC Ship-Thru with a purchase order to complete installation. (Not available with (9L9) wiring harness.)	\$250.00
7X7	Spotlamp, Left and right-hand pillar mounted, Halogen (Not available with (9L9) wiring harness. Not available with (7X6) Spotlamp Prep kit.) *PRICE TO FOLLOW*	W/A
8F2	Ornamentation, delete	\$0.00
8H5	Bumper, front, delete (Not available with (T3A) front bumper with 4" extension or (V23) grille guard screen, insect protection.) *CREDIT*	(\$30.00)
9F5	Paints, solid, Mosaic Black Metallic All normally body colored non-sheet metal parts will be Black. May require extended lead time. (Requires (01U) Special Paint.)	\$0.00
9V1	Paints, solid, Graphite Metallic All normally body colored non-sheet metal parts will be Black. May require extended lead time. (Requires (01U) Special Paint.)	\$0.00
9V4	Paints, solid, Havana Brown Metallic All normally body colored non-sheet metal parts will be Black. May require extended lead time. (Requires (01U) Special Paint.)	\$0.00
9V5	Paints, solid, Woodland Green All normally body colored non-sheet metal parts will be Black. May require extended lead time. (Requires (01U) Special Paint.)	\$0.00
9V8	Paints, solid, Smokey Quartz Metallic All normally body colored non-sheet metal parts will be Black. May require extended lead time. (Requires (01U) Special Paint.)	\$0.00
9W1	Paints, solid, Oxford Brown Metallic All normally body colored non-sheet metal parts will be Black. May require extended lead time. (Requires (01U) Special Paint.)	\$0.00
9W2	Paints, solid, Satin Steel Metallic All normally body colored non-sheet metal parts will be Black. May require extended lead time. (Requires (01U) Special Paint.)	\$0.00
9W3	Paints, solid, Wheatland Yellow All normally body colored non-sheet metal parts will be Black. May require extended lead time. (Requires (01U) Special Paint.)	\$0.00
9W4	Paints, solid, Tangier Orange All normally body colored non-sheet metal parts will be Black. May require extended lead time. (Requires (01U) Special Paint.)	\$0.00
9W6	Paints, solid, Deep Ocean Blue Metallic All normally body colored non-sheet metal parts will be Black. May require extended lead time. (Requires (01U) Special Paint.)	\$0.00
9W9	Paints, solid, Shadow Gray Metallic All normally body colored non-sheet metal parts will be Black. May require extended lead time. (Requires (01U) Special Paint.)	\$0.00
A61	Rear Window Delete (Requires (ANC) Shuttle Bus Package, (PCH) Motorhome Package, (ANK) School Bus (Non-Conforming) Package or (YF2) Emergency Service Package. Not available with (C49) Defogger, rear-window electric.)	\$0.00
AKO	Glass, deep-tinted (Not available with (A61) rear window delete.)	\$100.00

At the user's request, prices for this vehicle have been formulated on the basis of Initial Pricing for the vehicle, however GM cannot guarantee that Initial Pricing is available. This document contains information considered Confidential between GM and its Clients uniquely. The information provided is not intended for public disclosure. Prices, specifications, and availability are subject to change without notice, and do not include certain fees, taxes and charges that may be required by law or vary by manufacturer or region. Performance figures are guidelines only, and actual performance may vary. Photos may not represent actual vehicles or exact configurations. Content based on report preparer's input is subject to the accuracy of the input provided.  
Data Version: 24393. Data Updated: Jan 6, 2025 6:43:00 PM PST.



# Napleton Columbus, Inc

Erin Damico | 920-623-5800 | edamico@napleton.autos

Vehicle: [Fleet] 2025 Chevrolet Silverado MD (CC56403) 2WD Reg Cab Work Truck ( Complete )

Quote: City of Waterloo Silverado 5500 2WD

## ADDITIONAL EQUIPMENT - EXTERIOR

CODE	DESCRIPTION	MSRP
DGD	Mirrors, outside, black with manual folding, manual adjusting, high-visibility vertical camper-style, and lower convex spotter glass 102", Wide Load (Replaces standard exterior mirrors and not available with any other exterior mirrors.)	\$645.00
DGP	Mirrors, outside, black, heated power-adjustable, high-visibility vertical camper-style, and lower convex spotter glass, manual-folding. Convex glass is not heated and not power adjustable. 102", Wide Load (Requires (A31) power windows. Replaces standard exterior mirrors and not available with any other exterior mirrors.)	\$795.00
DP9	Mirror caps, chrome (Requires (DPN) heated power-adjustable vertical trailering mirrors.)	\$50.00
DPN	Mirrors, outside heated power-adjustable vertical trailering, upper glass, manual-folding and extending, black. Includes integrated turn signal indicators consisting of 51 square inch flat mirror surface positioned over a 24.5 square inch convex mirror surface with a common head and lower convex spotter glass (convex glass is not heated and not power adjustable) and addition of Auxiliary cargo lamp for backing up (helps to see trailer when backing up with a trailer) and amber auxiliary clearance lamp (Requires (A31) power windows.)	Inc.
E0N	Assist Steps, aluminum	\$200.00
E20	Door handles, outside, chrome	\$40.00
FF3	Oil seal for front hub, Chicago Rawhide Nitrile for oil lubricated wheel bearings	\$25.00
FG0	Oil filled front hubs, synthetic oil EmGard FE-75W-90 (Requires (FF3) Oil seal for front hub.)	\$30.00
JPY	Air Dryer, heated (Requires (KUT) Air Compressor Accessory Drive.)	\$435.00
JTR	Taillamp wiring harness provisions includes wiring for standard left and right taillamps, separate 8 feet of extra cable wiring for left and right body-mounted taillights	\$50.00
KUT	Air Compressor Accessory Drive (Not available with (91B), (91C), (91D) or (91E) prep for LiquidSpring rear suspension. Required with all models equipped with Rear Air Suspension (G40/GP1/GP8). Available as free flow option on all models without Rear Air Suspension.)	\$350.00
PWY	Wheel, 19.5" x 6.75", spare, steel, Black, 8-holes temporary mounted on frame, hub piloted (Required and only available with (PWQ), (PWR) or (PWS) steel wheels when ordered with a spare tire.)	\$0.00
PWZ	Wheel, 19.5" x 6.75", spare, aluminum, 8-holes temporary mounted on frame. Dura-Bright finish is on the outside of the wheel. (Required and only available with (PWV) 19.5" x 6.75", aluminum, 8-holes, hub piloted wheels or (PWG) 19.5" x 6.75", 6-aluminum, 8-holes, hub piloted wheels when a spare tire is ordered.)	\$175.00
Q8D	Mud Flaps, front	\$175.00
Q91	Tire valve cap, Haltec flow-thru (Not available with (Q92) Alligaro V2B flo-thru tire valve caps.)	\$30.00
Q92	Tire valve cap, (Alligaro V2B) flo-thru (Not available with (Q91) Haltec flow-thru tire valve caps.)	\$30.00

At the user's request, prices for this vehicle have been formulated on the basis of Initial Pricing for the vehicle, however GM cannot guarantee that Initial Pricing is available. This document contains information considered Confidential between GM and its Clients uniquely. The information provided is not intended for public disclosure. Prices, specifications, and availability are subject to change without notice, and do not include certain fees, taxes and charges that may be required by law or vary by manufacturer or region. Performance figures are guidelines only, and actual performance may vary. Photos may not represent actual vehicles or exact configurations. Content based on report preparer's input is subject to the accuracy of the input provided.  
Data Version: 24393. Data Updated: Jan 6, 2025 6:43:00 PM PST.



# Napleton Columbus, Inc

Erin Damico | 920-623-5800 | edamico@napleton.autos

Vehicle: [Fleet] 2025 Chevrolet Silverado MD (CC56403) 2WD Reg Cab Work Truck ( Complete )

Quote: City of Waterloo Silverado 5500 2WD

## ADDITIONAL EQUIPMENT - EXTERIOR

CODE	DESCRIPTION	MSRP
T3A	Bumper, front with 4" extension (Not available with (V23) grille guard screen, stone protection or (V76) recovery hooks.)	\$50.00
T3U	Fog lamps, front, halogen (Not available with (8H5) front bumper delete.)	\$140.00
TGK	Paint, solid, special paint (SEO)	\$660.00
TRW	Provision for cab roof-mounted lamp/beacon provides an overhead console mounted switch and electrical wiring tucked beneath the headliner for a body upfitter to connect a body-mounted warning or emergency lamp (Included with (VYU) Snow Plow Prep Package.)	\$30.00
UEA	Taillamp delete (Not available with (TR1) Rear Taillamp or (UGE) LED Rear stop and turn lights.)	\$0.00
UGE	Lamps, rear, LED stop/turn and license plate, with incandescent backup lamps	\$240.00
UNL	Auxiliary harness, 3' for headlamps and turn signals (Included with (VYU) Snow Plow Prep Package.)	\$160.00
V22	Grille, chrome	\$220.00
V23	Grille guard screen, stone protection (mounted to bumper) (Not available with (T3A) front bumper with 4" extension.)	\$90.00
V46	Bumper, front chrome	\$350.00
VK3	License plate kit, front (will be shipped with trucks with ship-to states that require front license plate)	\$15.00
WRD	Work light circuit provides additional wire for utility light at end of frame	\$30.00

## ADDITIONAL EQUIPMENT - ENTERTAINMENT

CODE	DESCRIPTION	MSRP
—	Bluetooth for phone, personal cell phone connectivity to vehicle audio system (Included and only available with (IOR) Chevrolet Infotainment System with 7" diagonal color touch-screen.)	\$0.00
TG5	Single-slot CD/MP3 player (Not available with (IOR) Chevrolet Infotainment System with 7" diagonal color touch-screen.)	\$50.00
UQ3	6-speaker audio system (Included and only available with (IOR) Chevrolet Infotainment System with 7" diagonal color touch-screen.)	\$0.00

## ADDITIONAL EQUIPMENT - INTERIOR

CODE	DESCRIPTION	MSRP
379	Seat Belt, Orange (center seat belt will ship loose)	\$40.00
3F9	Seat Belt, Front, Red (center seat belt will ship loose)	\$40.00

At the user's request, prices for this vehicle have been formulated on the basis of Initial Pricing for the vehicle, however GM cannot guarantee that Initial Pricing is available. This document contains information considered Confidential between GM and its Clients uniquely. The information provided is not intended for public disclosure. Prices, specifications, and availability are subject to change without notice, and do not include certain fees, taxes and charges that may be required by law or vary by manufacturer or region. Performance figures are guidelines only, and actual performance may vary. Photos may not represent actual vehicles or exact configurations. Content based on report preparer's input is subject to the accuracy of the input provided.  
Data Version: 24393. Data Updated: Jan 6, 2025 6:43:00 PM PST.





# Napleton Columbus, Inc

Erin Damico | 920-623-5800 | edamico@napleton.autos

Vehicle: [Fleet] 2025 Chevrolet Silverado MD (CC56403) 2WD Reg Cab Work Truck ( Complete )

Quote: City of Waterloo Silverado 5500 2WD

## ADDITIONAL EQUIPMENT - INTERIOR

CODE	DESCRIPTION	MSRP
5H1	Key system, 2 spare keys	\$45.00
5HP	Key, 6 additional keys NOTE: Programming of keys is at customer's expense. Programming keys is not a warranty expense. (Not available to order at this time.)	\$75.00
6C7	Dome Lamp prep, passenger Additional Red and White LED Dome Lamp installed by Truck Specialty Center (TSC). This option requires an additional charge and purchase order between the dealer, upfitter or customer and TSC to complete installation of this option. (Requires (WU2) Truck Specialty Center (TSC) Ship-Thru. Not available with (UEH) Provisions for electrical switch bank.)	\$95.00
6E2	Key common, complete vehicle fleet Provides a single key with a specific code that is common to the door locks and ignition of all the vehicles in the vehicle fleet. Key code is an alternate to SEO (6E8) complete vehicle fleet common key. NOTE: NOT COMPATIBLE with previous model years (Requires a Fleet or Government order type.)	\$25.00
6E8	Key common, complete vehicle fleet Provides a single key with a specific code that is common to the door locks and ignition of all the vehicles in the vehicle fleet. Key code is an alternate to SEO (6E2) complete vehicle fleet common key. NOTE: NOT COMPATIBLE with previous model years (Requires a Fleet or Government order type.)	\$25.00
8X8	Label, fasten seat belts "Fasten Seat Belts" reminder label on right-hand and left-hand front side door glass	\$4.00
9D9	Mirror, inside rearview delete	\$0.00
9L9	Wiring harness accessory for 9L7 wiring to junction block Includes connector and blunt cut wires. (Not available with (91B), (91C), (91D) or (91E) prep for LiquidSpring rear suspension.)	\$15.00
9S1	Front Center Seat Delete, Vinyl Driver and passenger front individual seats in base vinyl trim. Derived from RPO (AE7) 40-20-40 split bench seat with the 20% section removed which also removes the USB port and input jack for audio system. Seats are manual, not power. Does not include a floor console. All exposed floor area will remain untrimmed. Standard vinyl rear seat with trim matching front seats will be provided on Crew Cab models. (Requires (AE7) front 40/20/40 split bench seat and trim code (H2Q) Dark Ash seats with Jet Black interior accents interior trim.)	\$0.00
9U3	Front Center Seat Delete, Cloth Driver and passenger front individual seats in base cloth trim. Derived from RPO (AE7) 40-20-40 split bench seat with the 20% section removed which also removes the USB port and input jack for audio system. Seats are manual, not power. Does not include a floor console. All exposed floor area will remain untrimmed. Standard cloth rear seat with trim matching front seats will be provided on Crew Cab models. (Requires (H2R) Dark Ash seats with Jet Black or (H0U) Jet Black interior accents interior trims.)	\$0.00
A31	Windows, power with driver express up and down and express down on all other windows (Requires (DPN) outside heated power-adjustable vertical trailering mirrors or (DGP) outside, black, heated power-adjustable, high-visibility vertical camper-style 102" wide load mirrors.)	\$290.00

At the user's request, prices for this vehicle have been formulated on the basis of Initial Pricing for the vehicle, however GM cannot guarantee that Initial Pricing is available. This document contains information considered Confidential between GM and its Clients uniquely. The information provided is not intended for public disclosure. Prices, specifications, and availability are subject to change without notice, and do not include certain fees, taxes and charges that may be required by law or vary by manufacturer or region. Performance figures are guidelines only, and actual performance may vary. Photos may not represent actual vehicles or exact configurations. Content based on report preparer's input is subject to the accuracy of the input provided.  
Data Version: 24393. Data Updated: Jan 6, 2025 6:43:00 PM PST.





# Napleton Columbus, Inc

Erin Damico | 920-623-5800 | edamico@napleton.autos

Vehicle: [Fleet] 2025 Chevrolet Silverado MD (CC56403) 2WD Reg Cab Work Truck ( Complete )

Quote: City of Waterloo Silverado 5500 2WD

## ADDITIONAL EQUIPMENT - INTERIOR

CODE	DESCRIPTION	MSRP
AG1	Seat adjuster, driver 10-way power (Included and only available with (A52) front 40/20/40 split-bench seat.)	\$0.00
APL	Passenger seat, delete (removes 20/40 section of passenger and center seat section. All exposed floor area will remain untrimmed) (Requires (AY1) or (AZ2) driver side only airbags. Not available with (H0U) Jet Black Interior Trim.) *CREDIT*	(\$125.00)
AQQ	Remote Keyless Entry	\$175.00
C49	Defogger, rear-window electric	\$175.00
C62	HVAC Provisions Aux A/C Compressor includes an additional, bare A/C compressor mounted to the engine accessory drive. Upfitter responsible for AC hose connections, plumbing and control circuit (not included) (Not available with (KUT) Air Compressor Accessory Drive, (G40), (GP1) or (GP8) rear air suspension.)	\$475.00
DRZ	Rear Camera Mirror, inside rearview auto-dimming with full camera display (Not available with any other inside rearview mirror or (9D9) inside rearview mirror delete.)	\$535.00
KI4	Power outlet, 110-volt AC	\$175.00
SFW	Back-up alarm calibration This calibration will allow installation of an aftermarket back-up alarm by disabling rear perimeter lighting	Inc.
UEH	Provisions for electrical switch bank Consists of (6) two position, latching, rocker style switch modules with an on/off indicator window. The application of each switch will be defined by the customer/upfitter. Located on Headliner. (Requires (KW5) 220 Amp Alternator or (KHB) 150 amp/220 amp dual alternators. Not available with (6C7) passenger dome lamp prep.)	\$675.00

## ADDITIONAL EQUIPMENT - SAFETY-INTERIOR

CODE	DESCRIPTION	MSRP
AJ7	Airbags, Single-stage frontal airbags for driver and front outboard passenger; Seat-mounted side-impact airbags for driver and front outboard passenger. Includes airbag deactivation switch for front outboard passenger airbag (Requires (ANC) Shuttle Bus, (PCH) Motorhome, or (YF2) Ambulance Packages. Always use seat belts and child restraints. Children are safer when properly secured in a rear seat in the appropriate child restraint. See the Owner's Manual for more information.)	\$0.00
AY1	Airbags, Frontal and seat-mounted side-impact for driver only; Head-curtain on both sides with rollover protection Requires (APL) passenger seat delete. Always use seat belts and child restraints. Children are safer when properly secured in a rear seat in the appropriate child restraint. See the Owner's Manual for more information.) *CREDIT*	(\$195.00)

At the user's request, prices for this vehicle have been formulated on the basis of Initial Pricing for the vehicle, however GM cannot guarantee that Initial Pricing is available. This document contains information considered Confidential between GM and its Clients uniquely. The information provided is not intended for public disclosure. Prices, specifications, and availability are subject to change without notice, and do not include certain fees, taxes and charges that may be required by law or vary by manufacturer or region. Performance figures are guidelines only, and actual performance may vary. Photos may not represent actual vehicles or exact configurations. Content based on report preparer's input is subject to the accuracy of the input provided.  
Data Version: 24393. Data Updated: Jan 6, 2025 6:43:00 PM PST.



# Napleton Columbus, Inc

Erin Damico | 920-623-5800 | edamico@napleton.autos

Vehicle: [Fleet] 2025 Chevrolet Silverado MD (CC56403) 2WD Reg Cab Work Truck ( Complete )

Quote: City of Waterloo Silverado 5500 2WD

ADDITIONAL EQUIPMENT - SAFETY-INTERIOR

CODE	DESCRIPTION	MSRP
AZ2	Airbags, Frontal and seat-mounted side-impact for driver only (Requires (APL) passenger seat delete and one of the follow sales packages: (ANC) Shuttle Bus, (PCH) Motorhome, or (YF2) Ambulance Packages. Always use seat belts and child restraints. Children are safer when properly secured in a rear seat in the appropriate child restraint. See the Owner's Manual for more information.)	\$0.00
U0Z	Horn, Trumpet Style, dual-note	\$25.00
UZF	Backup alarm (Includes (SFW) SEO Calibration for backup alarm. Included with (YF2) Emergency Service Package.)	\$175.00

ADDITIONAL EQUIPMENT - LPO

CODE	DESCRIPTION	MSRP
RDI	LPO, Keyless Entry Keypad, 5-digit programmable keypad located near outside driver's door handle (dealer-installed) (Requires (AQQ) Remote Keyless Entry.)	\$225.00

ADDITIONAL EQUIPMENT - OTHER

CODE	DESCRIPTION	MSRP
R7D	Rear Suspension, LiquidSpring Prep Confirmation acknowledgement of LiquidSpring Prep Package selection (Required and only available with (91B) 13.5k LiquidSpring prep single volume rear suspension, (91C) 13.5k LiquidSpring prep stacked volume rear suspension, (91D) 15.5k LiquidSpring prep single volume rear suspension or (91E) 15.5k LiquidSpring prep stacked volume rear suspension.) *PRICE TO FOLLOW*	W/A
VG7	Label information, clean idle, optional door location	\$0.00
VQ1	Fleet Processing Option	\$0.00
VQ2	Fleet Processing Option	\$0.00
VQ3	Fleet Processing Option	\$0.00

SHIP THRU CODES

CODE	DESCRIPTION	MSRP
SWA	Ship Thru, Produced at Springfield Assembly and shipped to M.H. Eby, West Jefferson, OH, and returned to Springfield Assembly for shipment to final destination	\$0.00
TCG	Multiple Handling Charge Truck Specialty Center to Reading Equipment, Pontiac, MI and Returned to Springfield Assembly for shipping to final destination	\$0.00
TCI	Multiple Handling Charge Truck Specialty Center to Monroe Truck Equipment, Flint, MI and Returned to Springfield Assembly for shipping to final destination	\$0.00
TFG	Multiple Handling Charge Truck Specialty Center to Auto Truck, Roanoke, IN and Return to Springfield Assembly for shipment to final destination	\$0.00

At the user's request, prices for this vehicle have been formulated on the basis of Initial Pricing for the vehicle, however GM cannot guarantee that Initial Pricing is available. This document contains information considered Confidential between GM and its Clients uniquely. The information provided is not intended for public disclosure. Prices, specifications, and availability are subject to change without notice, and do not include certain fees, taxes and charges that may be required by law or vary by manufacturer or region. Performance figures are guidelines only, and actual performance may vary. Photos may not represent actual vehicles or exact configurations. Content based on report preparer's input is subject to the accuracy of the input provided.  
Data Version: 24393. Data Updated: Jan 6, 2025 6:43:00 PM PST.



# Napleton Columbus, Inc

Erin Damico | 920-623-5800 | edamico@napleton.autos

Vehicle: [Fleet] 2025 Chevrolet Silverado MD (CC56403) 2WD Reg Cab Work Truck ( Complete )

Quote: City of Waterloo Silverado 5500 2WD

SHIP THRU CODES		
CODE	DESCRIPTION	MSRP
VAF	Ship Thru, Produced at Springfield Assembly and shipped to Fontaine Modification, Springfield, OH and returned to Springfield Assembly for shipment to final destination	\$0.00
VCT	Ship Thru, Produced in Springfield Assembly and shipped to Knapheide, Flint, MI and Returned to Springfield Assembly for shipping to final destination	\$0.00
VCU	Ship Thru, Produced in Springfield Assembly and shipped to Reading Equipment, Pontiac, MI and Returned to Springfield Assembly for shipping to final destination	\$0.00
VGH	Ship Thru, Produced in Springfield Assembly and shipped to Kaffenbarger Truck Equipment, New Carlisle, OH, and Return to Springfield Assembly for shipment to final destination	\$0.00
VNG	Ship Thru, Produced in Springfield Assembly and shipped to Monroe Truck Equipment, Flint, MI and Returned to Springfield Assembly for shipping to final destination	\$0.00
VVZ	Multiple Handling Charge Truck Specialty Center to Knapheide, Flint, MI and Returned to Springfield Assembly for shipping to final destination	\$0.00
VWG	Ship Thru, Produced in Springfield Assembly and shipped to Auto Truck, Roanoke, IN and Return to Springfield Assembly for shipment to final destination	\$0.00
VZW	Ship Thru, Produced at Springfield Assembly and shipped to Action Truck and Body, Louisville, KY, and Returned to Springfield Assembly for shipping to final destination	\$0.00
WU2	Ship Thru, Produced at Springfield Assembly and shipped to TSC (Truck Specialty Center), Springfield, OH, and returned to Springfield Assembly for shipment to final destination	\$0.00

At the user's request, prices for this vehicle have been formulated on the basis of Initial Pricing for the vehicle, however GM cannot guarantee that Initial Pricing is available. This document contains information considered Confidential between GM and its Clients uniquely. The information provided is not intended for public disclosure. Prices, specifications, and availability are subject to change without notice, and do not include certain fees, taxes and charges that may be required by law or vary by manufacturer or region. Performance figures are guidelines only, and actual performance may vary. Photos may not represent actual vehicles or exact configurations. Content based on report preparer's input is subject to the accuracy of the input provided.  
Data Version: 24393. Data Updated: Jan 6, 2025 6:43:00 PM PST.



# Napleton Columbus, Inc

Erin Damico | 920-623-5800 | edamico@napleton.autos

Vehicle: [Fleet] 2025 Chevrolet Silverado MD (CC56403) 2WD Reg Cab Work Truck (✔ Complete)

Quote: City of Waterloo Silverado 5500 2WD

## Geared Road Speed

### SPECIFICATION SUMMARY

Model #	CC56403
Engine Order Code	L5D
Model Manufacturer	Duramax
Type	Turbocharged Diesel V8
Displacement	6.6L/402
Horsepower	350 @ 2700
Starting Torque	N/A
Transmission Order Code	MWA
Model Manufacturer	Allison
Type	6-Speed Automatic
Rear Axle Order Code	J27
Model Manufacturer	A1700HS Allison
Weight Rating	15000 lbs
Ratio:1	4.10
Rear Tires	225/70R19.5G
Revolutions/Mile Front	N/A
Revolutions/Mile Rear	N/A
Surface Type	Concrete
Desired Grade	2%

At the user's request, prices for this vehicle have been formulated on the basis of Initial Pricing for the vehicle, however GM cannot guarantee that Initial Pricing is available. This document contains information considered Confidential between GM and its Clients uniquely. The information provided is not intended for public disclosure. Prices, specifications, and availability are subject to change without notice, and do not include certain fees, taxes and charges that may be required by law or vary by manufacturer or region. Performance figures are guidelines only, and actual performance may vary. Photos may not represent actual vehicles or exact configurations. Content based on report preparer's input is subject to the accuracy of the input provided.  
Data Version: 24393. Data Updated: Jan 6, 2025 6:43:00 PM PST.



Vehicle: [Fleet] 2025 Chevrolet Silverado MD (CC56403) 2WD Reg Cab Work Truck ( Complete )

Quote: City of Waterloo Silverado 5500 2WD

Geared Road Speed

0.00 MPH

0.00 KPH    2900 RPM

Actual Loaded Speed

N/A

0.00 KPH    N/A RPM

0% Grade in gear

2% Grade in gear

Note: Simulated speedometer appearance may not correspond with selected equipment.

At the user's request, prices for this vehicle have been formulated on the basis of Initial Pricing for the vehicle, however GM cannot guarantee that Initial Pricing is available. This document contains information considered Confidential between GM and its Clients uniquely. The information provided is not intended for public disclosure. Prices, specifications, and availability are subject to change without notice, and do not include certain fees, taxes and charges that may be required by law or vary by manufacturer or region. Performance figures are guidelines only, and actual performance may vary. Photos may not represent actual vehicles or exact configurations. Content based on report preparer's input is subject to the accuracy of the input provided.

Data Version: 24393. Data Updated: Jan 6, 2025 6:43:00 PM PST.



# Napleton Columbus, Inc

Erin Damico | 920-623-5800 | edamico@napleton.autos

Vehicle: [Fleet] 2025 Chevrolet Silverado MD (CC56403) 2WD Reg Cab Work Truck ( Complete )

Quote: City of Waterloo Silverado 5500 2WD

## Gradeability Chart

### SPECIFICATION SUMMARY

Model #	CC56403
Engine Order Code	L5D
Model Manufacturer	Duramax
Type	Turbocharged Diesel V8
Displacement	6.6L/402
Horsepower	350 @ 2700
Starting Torque	N/A
Transmission Order Code	MWA
Model Manufacturer	Allison
Type	6-Speed Automatic
Rear Axle Order Code	J27
Model Manufacturer	A1700HS Allison
Weight Rating	15000 lbs
Ratio:1	4.10
Rear Tires	225/70R19.5G
Revolutions/Mile Front	N/A
Revolutions/Mile Rear	N/A
Surface Type	Concrete
Desired Grade	2%

At the user's request, prices for this vehicle have been formulated on the basis of Initial Pricing for the vehicle, however GM cannot guarantee that Initial Pricing is available. This document contains information considered Confidential between GM and its Clients uniquely. The information provided is not intended for public disclosure. Prices, specifications, and availability are subject to change without notice, and do not include certain fees, taxes and charges that may be required by law or vary by manufacturer or region. Performance figures are guidelines only, and actual performance may vary. Photos may not represent actual vehicles or exact configurations. Content based on report preparer's input is subject to the accuracy of the input provided.  
Data Version: 24393. Data Updated: Jan 6, 2025 6:43:00 PM PST.





Vehicle: [Fleet] 2025 Chevrolet Silverado MD (CC56403) 2WD Reg Cab Work Truck ( Complete )

Quote: City of Waterloo Silverado 5500 2WD

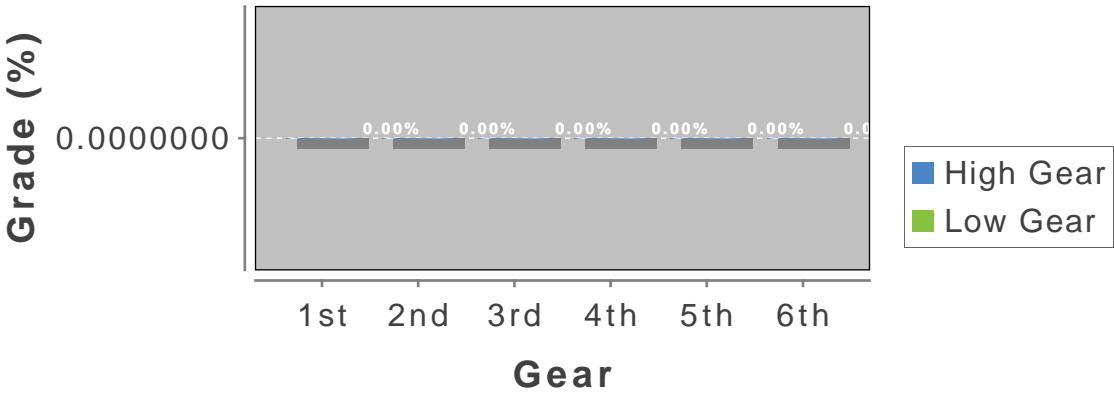

At the user's request, prices for this vehicle have been formulated on the basis of Initial Pricing for the vehicle, however GM cannot guarantee that Initial Pricing is available. This document contains information considered Confidential between GM and its Clients uniquely. The information provided is not intended for public disclosure. Prices, specifications, and availability are subject to change without notice, and do not include certain fees, taxes and charges that may be required by law or vary by manufacturer or region. Performance figures are guidelines only, and actual performance may vary. Photos may not represent actual vehicles or exact configurations. Content based on report preparer's input is subject to the accuracy of the input provided.

Data Version: 24393. Data Updated: Jan 6, 2025 6:43:00 PM PST.



Vehicle: [Fleet] 2025 Chevrolet Silverado MD (CC56403) 2WD Reg Cab Work Truck ( Complete )

Quote: City of Waterloo Silverado 5500 2WD

Turning Circle

SPECIFICATION SUMMARY

Model #	CC56403
Front Axle Order Code	FTA
Capacity (lbs)	7000 lbs
Wheelbase Order Code	ED9
Wheelbase (in)	165 in
Front Wheel Order Code	
Size/Type (in)	19.5 x 6.75 in
Front Tire Order Code	XEY
Size/Type	225/70R19.5G

Wall to Wall (ft): 48.8 ft

Wall to Wall diameter is measured from the outermost part of the cab.

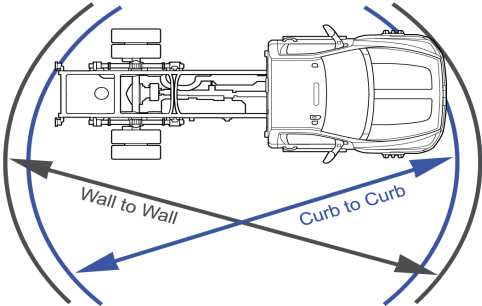

Curb to Curb (ft): 47.2 ft

Curb to Curb diameter is measured from the outside of the front tire.

At the user's request, prices for this vehicle have been formulated on the basis of Initial Pricing for the vehicle, however GM cannot guarantee that Initial Pricing is available. This document contains information considered Confidential between GM and its Clients uniquely. The information provided is not intended for public disclosure. Prices, specifications, and availability are subject to change without notice, and do not include certain fees, taxes and charges that may be required by law or vary by manufacturer or region. Performance figures are guidelines only, and actual performance may vary. Photos may not represent actual vehicles or exact configurations. Content based on report preparer's input is subject to the accuracy of the input provided.  
Data Version: 24393. Data Updated: Jan 6, 2025 6:43:00 PM PST.



## Napleton Columbus, Inc

Erin Damico | 920-623-5800 | edamico@napleton.autos

# City of Waterloo

**Prepared For:** Chad Yerges

920-478-9797

dpw@waterloowi.us

Vehicle: [Fleet] 2025 Ford Super Duty F-550 DRW (F5G) XL 2WD Reg Cab 169" WB 84" CA



Erin Damico  
Napleton Columbus, Inc  
330 Transit Rd  
Columbus, WI 53925  
920-623-5800  
edamico@napleton.autos



Vehicle: [Fleet] 2025 Ford Super Duty F-550 DRW (F5G) XL 2WD Reg Cab 169" WB 84" CA ( Complete )

Quote: City of Waterloo F550 2WD

Quote Worksheet

	MSRP
Base Price	\$56,520.00
Dest Charge	\$1,995.00
Total Options	\$14,645.00
Subtotal	\$73,160.00
Title & Registration (New Municipal Plates)	\$169.50
Delivery to Waterloo	\$17.00
Rugby 11'7" Eliminator Stainless Steel Dump Body	\$23,310.00
Subtotal Pre-Tax Adjustments	\$23,496.50
Less Customer Discount	(\$7,000.00)
Subtotal Discount	(\$7,000.00)
Trade-In	\$0.00
Excluded from Sales Tax	Subtotal Trade-In \$0.00
Taxable Price	\$89,656.50
Sales Tax	\$0.00
Subtotal Taxes	\$0.00
Subtotal Post-Tax Adjustments	\$0.00
Total Sales Price	\$89,656.50

Comments:

Subject to Ford order approval. Delivery timeframe cannot be anticipated until the order is submitted and accepted by Ford.

Dealer Signature / Date

Customer Signature / Date

Selected Model and Options

MODEL		
CODE	MODEL	MSRP
F5G	2025 Ford Super Duty F-550 DRW XL 2WD Reg Cab 169" WB 84" CA	\$56,520.00

This document contains information considered Confidential between GM and its Clients uniquely. The information provided is not intended for public disclosure. Prices, specifications, and availability are subject to change without notice, and do not include certain fees, taxes and charges that may be required by law or vary by manufacturer or region. Performance figures are guidelines only, and actual performance may vary. Photos may not represent actual vehicles or exact configurations. Content based on report preparer's input is subject to the accuracy of the input provided.

Data Version: 24393. Data Updated: Jan 6, 2025 6:43:00 PM PST.



# Napleton Columbus, Inc

Erin Damico | 920-623-5800 | edamico@napleton.autos

Vehicle: [Fleet] 2025 Ford Super Duty F-550 DRW (F5G) XL 2WD Reg Cab 169" WB 84" CA ( Complete )

Quote: City of Waterloo F550 2WD

## COLORS

CODE	DESCRIPTION
PQ	Race Red

## ENGINE

CODE	DESCRIPTION	MSRP
99T	Engine: 6.7L 4V OHV Power Stroke V8 Turbo Diesel B20 -inc: Operator Commanded Regeneration (OCR), Diesel Exhaust Fluid (DEF) tank, intelligent oil-life monitor and manual push -button engine-exhaust braking, 4.10 Axle Ratio, 250 Amp Alternator, Dual 68 AH/65 AGM Battery	\$10,495.00

## TRANSMISSION

CODE	DESCRIPTION	MSRP
44G	Transmission: TorqShift 10-Speed Automatic -inc: 10R140 w/neutral idle, SelectShift and selectable drive modes: normal, tow/haul, eco, slippery roads and trail (STD)	\$0.00

## OPTION PACKAGE

CODE	DESCRIPTION	MSRP
660A	Order Code 660A	\$0.00

## AXLE RATIO

CODE	DESCRIPTION	MSRP
X4L	Limited Slip w/4.30 Axle Ratio	\$395.00

## TIRES

CODE	DESCRIPTION	MSRP
TGM	Tires: 225/70Rx19.5G BSW Traction -inc: 4 traction tires on the rear and 2 A/P tires on the front	\$190.00

## PRIMARY PAINT

CODE	DESCRIPTION	MSRP
PQ	Race Red	\$0.00

This document contains information considered Confidential between GM and its Clients uniquely. The information provided is not intended for public disclosure. Prices, specifications, and availability are subject to change without notice, and do not include certain fees, taxes and charges that may be required by law or vary by manufacturer or region. Performance figures are guidelines only, and actual performance may vary. Photos may not represent actual vehicles or exact configurations. Content based on report preparer's input is subject to the accuracy of the input provided.  
Data Version: 24393. Data Updated: Jan 6, 2025 6:43:00 PM PST.



# Napleton Columbus, Inc

Erin Damico | 920-623-5800 | edamico@napleton.autos

Vehicle: [Fleet] 2025 Ford Super Duty F-550 DRW (F5G) XL 2WD Reg Cab 169" WB 84" CA ( Complete )

Quote: City of Waterloo F550 2WD

## SEAT TYPE

CODE	DESCRIPTION	MSRP
AS	Medium Dark Slate, HD Vinyl 40/20/40 Split Bench Seat -inc: center armrest, cupholder, storage, 2-way adjustable driver/passenger headrests and driver's side manual lumbar	\$0.00

## ADDITIONAL EQUIPMENT - PACKAGE

CODE	DESCRIPTION	MSRP
96V	XL Chrome Package -inc: Halogen Fog Lamps, Bright Grille, Remote Start, Chrome Front Bumper	\$225.00

## ADDITIONAL EQUIPMENT - MECHANICAL

CODE	DESCRIPTION	MSRP
535	High Capacity Trailer Tow Package -inc: trailer brake wiring kit, Increases GCW from 32,500 lbs, to 40,000 lbs, Note: Salesperson's Portfolio or Trailer Towing Guide should be consulted for specific trailer towing or camper limits and corresponding required equipment, axle ratios and model availability, See Supplemental Reference for vehicle height consideration	\$580.00
67E	250 Amp Alternator	\$0.00
68M	GVWR: 19,500 lb Payload Plus Upgrade Package 1 -inc: upgraded frame, upgraded rear-axle and low deflection/high capacity rear springs, Increases max RGAWR to 14,706 lbs, Note: See Order Guide Supplemental Reference for further details on GVWR	\$1,155.00
86M	Dual 68 AH/65 AGM Battery	Inc.

## ADDITIONAL EQUIPMENT - EXTERIOR

CODE	DESCRIPTION	MSRP
153	Front License Plate Bracket	\$0.00
18B	Platform Running Boards	\$320.00
59H	Center High-Mounted Stop Lamp (CHMSL)	\$0.00
91S	Amber 360-Degree Dual Beacon LED Warning Strobes -inc: Pre-installed	\$650.00

This document contains information considered Confidential between GM and its Clients uniquely. The information provided is not intended for public disclosure. Prices, specifications, and availability are subject to change without notice, and do not include certain fees, taxes and charges that may be required by law or vary by manufacturer or region. Performance figures are guidelines only, and actual performance may vary. Photos may not represent actual vehicles or exact configurations. Content based on report preparer's input is subject to the accuracy of the input provided.  
Data Version: 24393. Data Updated: Jan 6, 2025 6:43:00 PM PST.





Vehicle: [Fleet] 2025 Ford Super Duty F-550 DRW (F5G) XL 2WD Reg Cab 169" WB 84" CA ( Complete )

Quote: City of Waterloo F550 2WD

ADDITIONAL EQUIPMENT - INTERIOR

CODE	DESCRIPTION	MSRP
76C	Exterior Backup Alarm (Pre-Installed)	\$220.00
872	Rear View Camera & Prep Kit -inc: Pre-installed content includes cab wiring and frame wiring to the rear most cross member, Upfitters kit includes camera w/mounting bracket, 20' jumper wire and camera mounting/aiming instructions	\$415.00
Options Total		\$14,645.00

Standard Equipment

Mechanical
Engine: 7.3L 2V DEVCT NA PFI V8 Gas (STD)
Transmission: TorqShift 10-Speed Automatic -inc: 10R140 w/neutral idle, SelectShift and selectable drive modes: normal, tow/haul, eco, slippery roads and trail (STD)
4.88 Axle Ratio (STD)
50-State Emissions System
Transmission w/Oil Cooler
Rear-Wheel Drive
68-Amp/Hr 750CCA Maintenance-Free Battery w/Run Down Protection
190 Amp Alternator
Towing Equipment -inc: Trailer Sway Control
Trailer Wiring Harness
11310# Maximum Payload
GVWR: 18,000 lbs Payload Package
HD Shock Absorbers
Front And Rear Anti-Roll Bars
Firm Suspension
Hydraulic Power-Assist Steering
40 Gal. Fuel Tank
Single Stainless Steel Exhaust
Dual Rear Wheels
Front Suspension w/Coil Springs

This document contains information considered Confidential between GM and its Clients uniquely. The information provided is not intended for public disclosure. Prices, specifications, and availability are subject to change without notice, and do not include certain fees, taxes and charges that may be required by law or vary by manufacturer or region. Performance figures are guidelines only, and actual performance may vary. Photos may not represent actual vehicles or exact configurations. Content based on report preparer's input is subject to the accuracy of the input provided.  
Data Version: 24393. Data Updated: Jan 6, 2025 6:43:00 PM PST.



# Napleton Columbus, Inc

Erin Damico | 920-623-5800 | edamico@napleton.autos

Vehicle: [Fleet] 2025 Ford Super Duty F-550 DRW (F5G) XL 2WD Reg Cab 169" WB 84" CA (✔ Complete )

Quote: City of Waterloo F550 2WD

## Mechanical

- Solid Axle Rear Suspension w/Leaf Springs
- 4-Wheel Disc Brakes w/4-Wheel ABS, Front And Rear Vented Discs, Brake Assist and Hill Hold Control
- Upfitter Switches

## Exterior

- Wheels: 19.5" x 6" Argent Painted Steel -inc: Hub covers/center ornaments not included
- Tires: 225/70Rx19.5G BSW A/P (STD)
- Clearcoat Paint
- Black Front Bumper w/Black Rub Strip/Fascia Accent and 2 Tow Hooks
- Black Fender Flares
- Black Side Windows Trim and Black Front Windshield Trim
- Black Door Handles
- Black Power Heated Side Mirrors w/Convex Spotter, Manual Folding and Turn Signal Indicator
- Manual Extendable Trailer Style Mirrors
- Fixed Rear Window
- Light Tinted Glass
- Variable Intermittent Wipers
- Aluminum Panels
- Front Splash Guards
- Black Grille
- Autolamp Auto On/Off Reflector Halogen Daytime Running Lights Preference Setting Headlamps w/Delay-Off
- Cab Clearance Lights
- Perimeter/Approach Lights

## Entertainment

- Radio w/Seek-Scan, Clock and Speed Compensated Volume Control
- Radio: AM/FM Stereo w/MP3 Player -inc: 4 speakers
- Fixed Antenna
- SYNC 4 Communication & Entertainment System -inc: enhanced voice recognition, 911 Assist, 8" LCD center stack screen, AppLink and 1 smart-charging USB port
- 2 LCD Monitors In The Front

This document contains information considered Confidential between GM and its Clients uniquely. The information provided is not intended for public disclosure. Prices, specifications, and availability are subject to change without notice, and do not include certain fees, taxes and charges that may be required by law or vary by manufacturer or region. Performance figures are guidelines only, and actual performance may vary. Photos may not represent actual vehicles or exact configurations. Content based on report preparer's input is subject to the accuracy of the input provided.  
Data Version: 24393. Data Updated: Jan 6, 2025 6:43:00 PM PST.



# Napleton Columbus, Inc

Erin Damico | 920-623-5800 | edamico@napleton.autos

Vehicle: [Fleet] 2025 Ford Super Duty F-550 DRW (F5G) XL 2WD Reg Cab 169" WB 84" CA ( Complete )

Quote: City of Waterloo F550 2WD

Interior	
	4-Way Driver Seat -inc: Manual Recline and Fore/Aft Movement
	4-Way Passenger Seat -inc: Manual Recline and Fore/Aft Movement
	Manual Tilt/Telescoping Steering Column
	Gauges -inc: Speedometer, Odometer, Oil Pressure, Engine Coolant Temp, Tachometer, Transmission Fluid Temp, Engine Hour Meter, Trip Odometer and Trip Computer
	FordPass Connect 5G Mobile Hotspot Internet Access
	Compass
	Remote Keyless Entry w/Integrated Key Transmitter, Illuminated Entry and Panic Button
	Cruise Control w/Steering Wheel Controls
	Manual Air Conditioning
	Illuminated Locking Glove Box
	Interior Trim -inc: Chrome Interior Accents
	Full Cloth Headliner
	Urethane Gear Shifter Material
	HD Vinyl 40/20/40 Split Bench Seat -inc: center armrest, cupholder, storage, 2-way adjustable driver/passenger headrests and driver's side manual lumbar
	Day-Night Rearview Mirror
	Passenger Visor Vanity Mirror
	Full Overhead Console w/Storage and 2 12V DC Power Outlets
	Front Map Lights
	Fade-To-Off Interior Lighting
	Full Vinyl/Rubber Floor Covering
	Smart Device Remote Engine Start
	Instrument Panel Covered Bin and Dashboard Storage
	Power 1st Row Windows w/Driver And Passenger 1-Touch Up/Down
	Delayed Accessory Power
	Power Door Locks w/Autolock Feature
	Driver Information Center
	Trip Computer

This document contains information considered Confidential between GM and its Clients uniquely. The information provided is not intended for public disclosure. Prices, specifications, and availability are subject to change without notice, and do not include certain fees, taxes and charges that may be required by law or vary by manufacturer or region. Performance figures are guidelines only, and actual performance may vary. Photos may not represent actual vehicles or exact configurations. Content based on report preparer's input is subject to the accuracy of the input provided.  
Data Version: 24393. Data Updated: Jan 6, 2025 6:43:00 PM PST.



# Napleton Columbus, Inc

Erin Damico | 920-623-5800 | edamico@napleton.autos

Vehicle: [Fleet] 2025 Ford Super Duty F-550 DRW (F5G) XL 2WD Reg Cab 169" WB 84" CA ( Complete )

Quote: City of Waterloo F550 2WD

## Interior

Outside Temp Gauge
Digital/Analog Appearance
Seats w/Vinyl Back Material
Manual Adjustable Front Head Restraints
Perimeter Alarm
Securilock Anti-Theft Ignition (pats) Immobilizer
2 12V DC Power Outlets
Air Filtration

## Safety-Mechanical

Driveline Traction Control
----------------------------

## Safety-Exterior

Side Impact Beams
-------------------

## Safety-Interior

Dual Stage Driver And Passenger Seat-Mounted Side Airbags
Pre-Collision Assist with Automatic Emergency Braking (AEB)
Lane Departure Warning
Collision Mitigation-Front
Dual Stage Driver And Passenger Front Airbags w/Passenger Off Switch
Safety Canopy System Curtain 1st Row Airbags
Outboard Front Lap And Shoulder Safety Belts -inc: Height Adjusters

## WARRANTY

Basic Years: 3  
Basic Miles/km: 36,000  
Drivetrain Years: 5  
Drivetrain Miles/km: 60,000  
Corrosion Years: 5  
Corrosion Miles/km: Unlimited  
Roadside Assistance Years: 5  
Roadside Assistance Miles/km: 60,000

This document contains information considered Confidential between GM and its Clients uniquely. The information provided is not intended for public disclosure. Prices, specifications, and availability are subject to change without notice, and do not include certain fees, taxes and charges that may be required by law or vary by manufacturer or region. Performance figures are guidelines only, and actual performance may vary. Photos may not represent actual vehicles or exact configurations. Content based on report preparer's input is subject to the accuracy of the input provided.  
Data Version: 24393. Data Updated: Jan 6, 2025 6:43:00 PM PST.



# Napleton Columbus, Inc

Erin Damico | 920-623-5800 | edamico@napleton.autos

Vehicle: [Fleet] 2025 Ford Super Duty F-550 DRW (F5G) XL 2WD Reg Cab 169" WB 84" CA ( Complete )

Quote: City of Waterloo F550 2WD

## Optional Equipment

### ENGINE

CODE	DESCRIPTION	MSRP
99N	Engine: 7.3L 2V DEVCT NA PFI V8 Gas (STD)	\$0.00
99T	Engine: 6.7L 4V OHV Power Stroke V8 Turbo Diesel B20 -inc: Operator Commanded Regeneration (OCR), Diesel Exhaust Fluid (DEF) tank, intelligent oil-life monitor and manual push-button engine-exhaust braking, 4.10 Axle Ratio, 250 Amp Alternator, Dual 68 AH/65 AGM Battery	Inc.

### TRANSMISSION

CODE	DESCRIPTION	MSRP
44G	Transmission: TorqShift 10-Speed Automatic -inc: 10R140 w/neutral idle, SelectShift and selectable drive modes: normal, tow/haul, eco, slippery roads and trail (STD)	\$0.00

### OPTION PACKAGE

CODE	DESCRIPTION	MSRP
660A	Order Code 660A	\$0.00

### AXLE RATIO

CODE	DESCRIPTION	MSRP
X41	4.10 Axle Ratio	\$0.00
X48	4.88 Axle Ratio (STD)	\$0.00
X4L	Limited Slip w/4.30 Axle Ratio	Inc.
X4N	Limited Slip w/4.10 Axle Ratio	\$395.00
X8L	Limited Slip w/4.88 Axle Ratio	\$395.00

### TIRES

CODE	DESCRIPTION	MSRP
TGJ	Tires: 225/70Rx19.5G BSW A/P (STD)	\$0.00
TGM	Tires: 225/70Rx19.5G BSW Traction -inc: 4 traction tires on the rear and 2 A/P tires on the front	\$190.00

### PRIMARY PAINT

CODE	DESCRIPTION	MSRP
AT	Yellow	\$660.00
BY	School Bus Yellow	\$660.00

This document contains information considered Confidential between GM and its Clients uniquely. The information provided is not intended for public disclosure. Prices, specifications, and availability are subject to change without notice, and do not include certain fees, taxes and charges that may be required by law or vary by manufacturer or region. Performance figures are guidelines only, and actual performance may vary. Photos may not represent actual vehicles or exact configurations. Content based on report preparer's input is subject to the accuracy of the input provided.  
Data Version: 24393. Data Updated: Jan 6, 2025 6:43:00 PM PST.



# Napleton Columbus, Inc

Erin Damico | 920-623-5800 | edamico@napleton.autos

Vehicle: [Fleet] 2025 Ford Super Duty F-550 DRW (F5G) XL 2WD Reg Cab 169" WB 84" CA ( Complete )

Quote: City of Waterloo F550 2WD

## PRIMARY PAINT

CODE	DESCRIPTION	MSRP
DR	Avalanche	\$0.00
E4	Vermillion Red	\$660.00
GR	Green	\$660.00
HX	Antimatter Blue Metallic	\$0.00
M7	Carbonized Gray Metallic	\$0.00
MB	Orange	\$660.00
PQ	Race Red	\$0.00
UM	Agate Black Metallic	\$0.00
W6	Green Gem	\$660.00
Z1	Oxford White	\$0.00

## SEAT TYPE

CODE	DESCRIPTION	MSRP
1S	Medium Dark Slate, Cloth 40/20/40 Split Bench Seat -inc: center armrest, cupholder, storage and driver's side manual lumbar	\$100.00
4S	Medium Dark Slate, Cloth 40/Mini-Console/40 Front Seat -inc: driver's side manual lumbar	\$515.00
AS	Medium Dark Slate, HD Vinyl 40/20/40 Split Bench Seat -inc: center armrest, cupholder, storage, 2-way adjustable driver/passenger headrests and driver's side manual lumbar	\$0.00
LS	Medium Dark Slate, Vinyl 40/Mini-Console/40 Front Seat -inc: driver's side manual lumbar	\$355.00

## ADDITIONAL EQUIPMENT - PACKAGE

CODE	DESCRIPTION	MSRP
47A	Ambulance Prep Package -inc: upgraded front springs/GAWR rating, please see Supplemental Order Guide or visit fordbbas.com for complete details, Incomplete vehicle package - requires further manufacture and certification by a final stage manufacturer, Ford vehicles are suitable for producing ambulances only if equipped w/the Ford Ambulance Prep Package, In addition, Ford urges ambulance manufacturers to follow the recommendations of the Ford Incomplete Vehicle Manual and the Ford Truck Body Builders Layout Book (and pertinent supplements), Using a Ford vehicle without the Ford Ambulance Prep Package to produce an ambulance voids the Ford warranty, Note: Stationary Elevated Idle Control (SEIC) has been integrated into the engine control module, 410 Amp Dual Alternators, 250 Amp + 160 Amp, Dual 68 AH/65 AGM Battery	\$1,205.00

This document contains information considered Confidential between GM and its Clients uniquely. The information provided is not intended for public disclosure. Prices, specifications, and availability are subject to change without notice, and do not include certain fees, taxes and charges that may be required by law or vary by manufacturer or region. Performance figures are guidelines only, and actual performance may vary. Photos may not represent actual vehicles or exact configurations. Content based on report preparer's input is subject to the accuracy of the input provided.  
Data Version: 24393. Data Updated: Jan 6, 2025 6:43:00 PM PST.



# Napleton Columbus, Inc

Erin Damico | 920-623-5800 | edamico@napleton.autos

Vehicle: [Fleet] 2025 Ford Super Duty F-550 DRW (F5G) XL 2WD Reg Cab 169" WB 84" CA ( Complete )

Quote: City of Waterloo F550 2WD

## ADDITIONAL EQUIPMENT - PACKAGE

CODE	DESCRIPTION	MSRP
47J	Fire/Rescue Prep Pkg w/EPA Special Emissions -inc: upgraded front springs/GAWR rating, please see Supplemental Order Guide or visit fordbbas.com for complete details, Incomplete vehicle package - requires further manufacture and certification by a final stage manufacturer, Ford urges Fire/Rescue vehicle manufacturers to follow the recommendations of the Ford Incomplete Vehicle Manual and the Ford Truck Body Builders Layout Book (and pertinent supplements), Note 1: Stationary Elevated Idle Control (SEIC) has been integrated into the engine control module, Note 2: Engine calibration significantly reduces the possibility of depower mode when in stationary PTO operation, Note 3: Must meet the definition of an emergency vehicle, an Ambulance or Fire Truck per 40 CFR 86.1803.01 in the federal register, Note 4: California Code of Regulations allows for the sale of federally certified emergency vehicles in California, 410 Amp Dual Alternators, 250 Amp + 160 Amp	\$1,205.00
47L	Ambulance Prep Pkg w/Special Emissions -inc: upgraded front springs/GAWR rating, please see Supplemental Order Guide or visit fordbbas.com for complete details, Incomplete vehicle package - requires further manufacture and certification by a final stage manufacturer, Ford vehicles are suitable for producing ambulances w/special emissions only if equipped w/the Ford Ambulance Prep Package w/EPA Special Emergency Vehicle Emissions, In addition, Ford urges ambulance manufacturers to follow the recommendations of the Ford Incomplete Vehicle Manual and the Ford Truck Body Builders Layout Book (and pertinent supplements), Using a Ford vehicle without the Ford Ambulance Package w/EPA Special Emergency Vehicle Emissions to produce an ambulance w/special emissions voids the Ford warranty, Note 1: Stationary Elevated Idle Control (SEIC) has been integrated into the engine control module, Note 2: Engine calibration significantly reduces the possibility of depower mode when in stationary PTO operation, Note 3: Must meet the definition of an Emergency Vehicle, an Ambulance or Fire Truck per 40 CFR 86.1803.01 in the Federal Register, Note 4: California Code of Regulations allows for the sale of federally certified emergency vehicles in California, 410 Amp Dual Alternators, 250 Amp + 160 Amp, Dual 68 AH/65 AGM Battery	\$1,205.00
96V	XL Chrome Package -inc: Halogen Fog Lamps, Bright Grille, Remote Start, Chrome Front Bumper	\$225.00

## ADDITIONAL EQUIPMENT - MECHANICAL

CODE	DESCRIPTION	MSRP
41H	Engine Block Heater	\$190.00
473	Snow Plow Prep Package -inc: pre-selected springs (see order guide supplemental reference for springs/FGAWR of specific vehicle configurations), Note 1: Restrictions apply; see supplemental reference or body builders layout book for details, Note 2: Also allows for the attachment of a winch, Note 3: Highly recommended to add (86M) dual battery on 7.3L gas engine, Adding (67B) 410 amp dual alternators for diesel engine is highly recommended for max power output	\$250.00
52B	Trailer Brake Controller	\$300.00

This document contains information considered Confidential between GM and its Clients uniquely. The information provided is not intended for public disclosure. Prices, specifications, and availability are subject to change without notice, and do not include certain fees, taxes and charges that may be required by law or vary by manufacturer or region. Performance figures are guidelines only, and actual performance may vary. Photos may not represent actual vehicles or exact configurations. Content based on report preparer's input is subject to the accuracy of the input provided.  
Data Version: 24393. Data Updated: Jan 6, 2025 6:43:00 PM PST.





# Napleton Columbus, Inc

Erin Damico | 920-623-5800 | edamico@napleton.autos

Vehicle: [Fleet] 2025 Ford Super Duty F-550 DRW (F5G) XL 2WD Reg Cab 169" WB 84" CA ( Complete )

Quote: City of Waterloo F550 2WD

## ADDITIONAL EQUIPMENT - MECHANICAL

CODE	DESCRIPTION	MSRP
535	High Capacity Trailer Tow Package -inc: trailer brake wiring kit, Increases GCW from 32,500 lbs, to 40,000 lbs, Note: Salesperson's Portfolio or Trailer Towing Guide should be consulted for specific trailer towing or camper limits and corresponding required equipment, axle ratios and model availability, See Supplemental Reference for vehicle height consideration	Inc.
65C	Dual Diesel Fuel Tanks -inc: Combines 40 gallon aft-of-axle and 26.5 gallon mid ship tank	\$625.00
65M	26.5 Gallon Mid Ship Fuel Tank -inc: Removes 40 gallon fuel tank	\$125.00
67A	350 Amp Dual Alternators -inc: 190 Amp + 160 Amp	\$0.00
67B	410 Amp Dual Alternators -inc: 250 Amp + 160 Amp	\$115.00
67E	250 Amp Alternator	\$0.00
67H	Heavy-Service Front Suspension Package -inc: pre-selected heavy-service front springs (see Order Guide Supplemental Reference for springs/FGAWR of specific vehicle configurations), Recommended only on vehicles which will permanently utilize aftermarket equipment such as heavy-duty winches, brush guards or other apparatus which loads the front axle to the specified Gross Axle Weight Rating (GAWR), Note 1: May result in a deterioration of ride quality, Note 2: Vehicle ride height will increase w/the addition of this package	\$125.00
67P	Extra Heavy-Duty Front End Suspension - 7,500 GAWR -inc: upgraded front axle and max 7,500 lbs, Front springs/GAWR rating for configuration selected, Incomplete vehicle package - requires further manufacture and certification by a final stage manufacturer	\$285.00
67X	Extra Heavy-Service Suspension Package -inc: pre-selected extra heavy-service front springs (see Order Guide Supplemental Reference for springs/FGAWR of specific vehicle configurations), Recommended only on vehicles which will permanently utilize aftermarket equipment such as heavy-duty winches, brush guards or other apparatus which loads the front axle to the specified Gross Axle Weight Rating (GAWR), Note 1: May result in a deterioration of ride quality, Note 2: Vehicle ride height will increase w/the addition of this package	\$125.00
68D	GVWR: 17,500 lb Payload Downgrade Package	\$0.00
68H	GVWR: 19,550 lb Payload Plus Upgrade Package 2 -inc: upgraded frame, upgraded rear-axle and low deflection/high capacity rear springs, Increases max RGAWR to 14,706 lbs, Note: See Order Guide Supplemental Reference for further details on GVWR	\$1,155.00
68M	GVWR: 19,500 lb Payload Plus Upgrade Package 1 -inc: upgraded frame, upgraded rear-axle and low deflection/high capacity rear springs, Increases max RGAWR to 14,706 lbs, Note: See Order Guide Supplemental Reference for further details on GVWR	Inc.
86K	Programmable Engine Idle Shutdown Timer -inc: Selection of this option enables the driver to select a time period between 1 to 30 minutes before the engine will shut off after idling, There will not be an option to override this timing, Customers needing to idle their vehicles for longer periods should not select this option	\$250.00
86M	Dual 68 AH/65 AGM Battery	Inc.

This document contains information considered Confidential between GM and its Clients uniquely. The information provided is not intended for public disclosure. Prices, specifications, and availability are subject to change without notice, and do not include certain fees, taxes and charges that may be required by law or vary by manufacturer or region. Performance figures are guidelines only, and actual performance may vary. Photos may not represent actual vehicles or exact configurations. Content based on report preparer's input is subject to the accuracy of the input provided.

Data Version: 24393. Data Updated: Jan 6, 2025 6:43:00 PM PST.



# Napleton Columbus, Inc

Erin Damico | 920-623-5800 | edamico@napleton.autos

Vehicle: [Fleet] 2025 Ford Super Duty F-550 DRW (F5G) XL 2WD Reg Cab 169" WB 84" CA ( Complete )

Quote: City of Waterloo F550 2WD

## ADDITIONAL EQUIPMENT - MECHANICAL

CODE	DESCRIPTION	MSRP
86S	Low Deflection Spacer -inc: 2" spacer blocks, Recommended for rear-biased loading, such as wrecker/retriever applications	\$110.00
927	Speed Limitation - 75-MPH Governed Top Speed	\$80.00
98G	CNG/Propane Gaseous Engine Prep Package -inc: hardened engine intake valves and valve seats, Note: This package does not include CNG/propane fuel tanks, lines, etc, Vehicle will be equipped w/the standard factory gasoline fuel system, Additional equipment combined w/certified calibration reflash is required, from an external upfitter, to convert the vehicle to a CNG/propane fueled vehicle, See Alternative Fuel Buyers Guide: <a href="http://www.ford.com/altfuelbuyersguide">www.ford.com/altfuelbuyersguide</a> , Ford Motor Company does not provide an exhaust or evaporative emissions certificate w/this option when converted to use CNG or propane fuel, Ford does not represent that a vehicle converted to use CNG or propane will comply w/all applicable U.S. or Canadian safety standards, It is the responsibility of the final stage manufacturer (body-builder, installer, alterer or subsequent stage manufacturer) to determine that any vehicle converted to use CNG or propane complies w/U.S. federal, California or Canadian exhaust and evaporative emission requirements, federal fuel economy standards, U.S. and Canadian safety standards, labeling and any other requirements	\$315.00

## ADDITIONAL EQUIPMENT - EXTERIOR

CODE	DESCRIPTION	MSRP
153	Front License Plate Bracket	\$0.00
18B	Platform Running Boards	\$320.00
512	Spare Tire & Wheel -inc: Excludes carrier, 6-Ton Hydraulic Jack	\$350.00
51D	Spare Tire & Wheel Delete *CREDIT*	(\$85.00)
59H	Center High-Mounted Stop Lamp (CHMSL)	Inc.
61J	6-Ton Hydraulic Jack	\$55.00
61L	Front Wheel Well Liners (Pre-Installed)	\$180.00
63C	Aft-Axle Frame Extension -inc: 32.4" aft-of-axle frame extension increases AF dimension to 79.6"	\$115.00
91G	Amber-Wht 360-Deg Dual Beacon LED Warning Strobes -inc: Pre-installed	\$650.00
91S	Amber 360-Degree Dual Beacon LED Warning Strobes -inc: Pre-installed	\$650.00
945	Stainless Steel Wheel Covers (Pre-Installed) -inc: Front and rear	\$500.00

## ADDITIONAL EQUIPMENT - INTERIOR

CODE	DESCRIPTION	MSRP
41A	Rapid-Heat Supplemental Cab Heater -inc: 410 Amp Dual Alternators, 250 Amp + 160 Amp	\$250.00

This document contains information considered Confidential between GM and its Clients uniquely. The information provided is not intended for public disclosure. Prices, specifications, and availability are subject to change without notice, and do not include certain fees, taxes and charges that may be required by law or vary by manufacturer or region. Performance figures are guidelines only, and actual performance may vary. Photos may not represent actual vehicles or exact configurations. Content based on report preparer's input is subject to the accuracy of the input provided.  
Data Version: 24393. Data Updated: Jan 6, 2025 6:43:00 PM PST.



# Napleton Columbus, Inc

Erin Damico | 920-623-5800 | edamico@napleton.autos

Vehicle: [Fleet] 2025 Ford Super Duty F-550 DRW (F5G) XL 2WD Reg Cab 169" WB 84" CA ( Complete )

Quote: City of Waterloo F550 2WD

## ADDITIONAL EQUIPMENT - INTERIOR

CODE	DESCRIPTION	MSRP
43C	120V/400W Outlet	\$175.00
43K	Pro Power Onboard - 2kW -inc: dual alternators 12V 250 Amp + 24V 150 Amp, Placement and connection of the aux outlet is the responsibility of the final stage manufacturer	\$985.00
52S	Interior Work Surface	\$140.00
60X	Automated Emergency Braking (AEB) Removal -inc: Removes Pre-Collision Assist w/Automated Emergency Barking (AEB) and forward collision warning, auto high beams, post impact braking and audible lane departure warning	\$0.00
76C	Exterior Backup Alarm (Pre-Installed)	\$220.00
872	Rear View Camera & Prep Kit -inc: Pre-installed content includes cab wiring and frame wiring to the rear most cross member, Upfitters kit includes camera w/mounting bracket, 20' jumper wire and camera mounting/aiming instructions	\$415.00

## ADDITIONAL EQUIPMENT - OTHER

CODE	DESCRIPTION	MSRP
79V	COV Required *PRICE TO FOLLOW*	W/A
—	Fleet Advertising Credit *CREDIT*	\$0.00
C09	Priced DORA	\$0.00

## DEALER INSTALLED OPTIONS

CODE	DESCRIPTION	MSRP
—	Commercial USA Roadside Assistance Kit -inc: Shipped separately from the vehicle for dealer installation	\$230.00
—	First Aid Kit w/Ford Logo -inc: Shipped separately from the vehicle for dealer installation	\$50.00
—	Roadside Assistance Kit w/Ford Logo -inc: Shipped separately from the vehicle for dealer installation	\$70.00

## SHIP THRU CODES

CODE	DESCRIPTION	MSRP
311	Ship-Thru: Dejana	\$0.00
312	Ship-Thru: National Fleet Services	\$0.00
314	Ship-Thru: Reading Equipment & Distribution	\$0.00
315	Ship-Thru: Alt Fuel Innovations, LLC (AFI)	\$0.00
319	Ship-Thru: KC Truck Systems Inc.	\$0.00

This document contains information considered Confidential between GM and its Clients uniquely. The information provided is not intended for public disclosure. Prices, specifications, and availability are subject to change without notice, and do not include certain fees, taxes and charges that may be required by law or vary by manufacturer or region. Performance figures are guidelines only, and actual performance may vary. Photos may not represent actual vehicles or exact configurations. Content based on report preparer's input is subject to the accuracy of the input provided.  
Data Version: 24393. Data Updated: Jan 6, 2025 6:43:00 PM PST.



# Napleton Columbus, Inc

Erin Damico | 920-623-5800 | edamico@napleton.autos

Vehicle: [Fleet] 2025 Ford Super Duty F-550 DRW (F5G) XL 2WD Reg Cab 169" WB 84" CA ( Complete )

Quote: City of Waterloo F550 2WD

SHIP THRU CODES		
CODE	DESCRIPTION	MSRP
31A	Ship-Thru: Altec	\$0.00
31B	Ship-Thru: Reading Equipment	\$0.00
31C	Ship-Thru: Zoresco Equipment	\$0.00
31G	Ship-Thru: NBC Truck Equipment	\$0.00
31H	Ship-Thru: Manning Truck Equipment	\$0.00
31K	Ship-Thru: Adrian Steel	\$0.00
31L	Ship-Thru: Holman	\$0.00
31M	Ship-Thru: Manning Truck Equipment	\$0.00
31N	Ship-Thru: Monroe Truck Equipment	\$0.00
31P	Ship-Thru: Roush CleanTech	\$0.00
31S	Ship-Thru: Reading Equipment	\$0.00
31T	Ship-Thru: Bobs Services LLC	\$0.00
31U	Ship-Thru: General Truck Body	\$0.00
31V	Ship-Thru: Knapheide Truck Equipment	\$0.00
31W	Ship-Thru: Knapheide - IN	\$0.00
31Y	Ship Thru: Zoresco Equipment	\$0.00
31Z	Ship-Thru: Knapheide	\$0.00
D9D	Built: Ohio Plant	\$0.00
D9E	Built: Kentucky Truck Plant	\$0.00

This document contains information considered Confidential between GM and its Clients uniquely. The information provided is not intended for public disclosure. Prices, specifications, and availability are subject to change without notice, and do not include certain fees, taxes and charges that may be required by law or vary by manufacturer or region. Performance figures are guidelines only, and actual performance may vary. Photos may not represent actual vehicles or exact configurations. Content based on report preparer's input is subject to the accuracy of the input provided.  
Data Version: 24393. Data Updated: Jan 6, 2025 6:43:00 PM PST.



# Napleton Columbus, Inc

Erin Damico | 920-623-5800 | edamico@napleton.autos

Vehicle: [Fleet] 2025 Ford Super Duty F-550 DRW (F5G) XL 2WD Reg Cab 169" WB 84" CA ( Complete )

Quote: City of Waterloo F550 2WD

## Technical Specifications

### Powertrain

#### Transmission

Drivetrain	Rear Wheel Drive	Trans Order Code	44G
Trans Type	10	Trans Description Cont.	Automatic w/OD
Trans Description Cont. Again	N/A	First Gear Ratio (:1)	4.62
Second Gear Ratio (:1)	2.92	Third Gear Ratio (:1)	2.13
Fourth Gear Ratio (:1)	1.77	Fifth Gear Ratio (:1)	1.52
Sixth Gear Ratio (:1)	1.28	Reverse Ratio (:1)	4.70
Clutch Size	N/A	Trans Power Take Off	Yes
Final Drive Axle Ratio (:1)	N/A	Transfer Case Model	None
Transfer Case Gear Ratio (:1), High	N/A	Transfer Case Gear Ratio (:1), Low	N/A
Transfer Case Power Take Off	Yes	Seventh Gear Ratio (:1)	1.00
Eighth Gear Ratio (:1)	0.85	Ninth Gear Ratio (:1)	N/A
Tenth Gear Ratio (:1)	N/A		

#### Mileage

EPA Fuel Economy Est - Hwy	N/A	Cruising Range - City	N/A
EPA Fuel Economy Est - City	N/A	Fuel Economy Est-Combined	N/A
Cruising Range - Hwy	N/A	Estimated Battery Range	N/A

#### Engine

Engine Order Code	99T	Engine Type	Intercooled Turbo Diesel V-8
Displacement	6.7 L/406	Fuel System	Diesel Direct Injection
SAE Net Horsepower @ RPM	330 @ 2200	SAE Net Torque @ RPM	950 @ 1800
Engine Oil Cooler	None		

#### Electrical

Cold Cranking Amps @ 0° F (Primary)	750	Cold Cranking Amps @ 0° F (2nd)	750
-------------------------------------	-----	---------------------------------	-----

This document contains information considered Confidential between GM and its Clients uniquely. The information provided is not intended for public disclosure. Prices, specifications, and availability are subject to change without notice, and do not include certain fees, taxes and charges that may be required by law or vary by manufacturer or region. Performance figures are guidelines only, and actual performance may vary. Photos may not represent actual vehicles or exact configurations. Content based on report preparer's input is subject to the accuracy of the input provided.  
Data Version: 24393. Data Updated: Jan 6, 2025 6:43:00 PM PST.



# Napleton Columbus, Inc

Erin Damico | 920-623-5800 | edamico@napleton.autos

Vehicle: [Fleet] 2025 Ford Super Duty F-550 DRW (F5G) XL 2WD Reg Cab 169" WB 84" CA ( Complete )

Quote: City of Waterloo F550 2WD

## Powertrain

### Electrical

Cold Cranking Amps @ 0° F (3rd)	N/A	Maximum Alternator Capacity (amps)	250
---------------------------------	-----	------------------------------------	-----

### Cooling System

Total Cooling System Capacity	N/A
-------------------------------	-----

## Vehicle

### Emissions

Tons/yr of CO2 Emissions @ 15K mi/year	N/A	EPA Greenhouse Gas Score	N/A
--	-----	--------------------------	-----

## Chassis

### Weight Information

Standard Weight - Front	0.00 lbs	Standard Weight - Rear	0.00 lbs
Base Curb Weight	6761 lbs	Gross Axle Wt Rating - Front	6000 lbs
Gross Axle Wt Rating - Rear	14706 lbs	Curb Weight - Front	3722 lbs
Curb Weight - Rear	2901 lbs	Option Weight - Front	597.00 lbs
Option Weight - Rear	248.00 lbs	Reserve Axle Capacity - Front	1681.00 lbs
Reserve Axle Capacity - Rear	11557.00 lbs	As Spec'd Curb Weight	7468.00 lbs
As Spec'd Payload	12032.00 lbs	Maximum Payload Capacity	12877.00 lbs
Gross Combined Wt Rating	43000 lbs	Gross Axle Weight Rating	20706.00 lbs
Curb Weight	6623.00 lbs	Reserve Axle Capacity	13238.00 lbs
Total Option Weight	845.00 lbs	Payload Weight Front	0 lbs
Payload Weight Rear	0 lbs	Gross Vehicle Weight Rating	19500.00 lbs

### Trailerling

Dead Weight Hitch - Max Trailer Wt.	5000 lbs	Dead Weight Hitch - Max Tongue Wt.	500 lbs
Wt Distributing Hitch - Max Trailer Wt.	18500 lbs	Wt Distributing Hitch - Max Tongue Wt.	1850 lbs
Fifth Wheel Hitch - Max Trailer Wt.	34000 lbs	Fifth Wheel Hitch - Max Tongue Wt.	8500 lbs
Maximum Trailerling Capacity	18500 lbs		

This document contains information considered Confidential between GM and its Clients uniquely. The information provided is not intended for public disclosure. Prices, specifications, and availability are subject to change without notice, and do not include certain fees, taxes and charges that may be required by law or vary by manufacturer or region. Performance figures are guidelines only, and actual performance may vary. Photos may not represent actual vehicles or exact configurations. Content based on report preparer's input is subject to the accuracy of the input provided.  
Data Version: 24393. Data Updated: Jan 6, 2025 6:43:00 PM PST.



# Napleton Columbus, Inc

Erin Damico | 920-623-5800 | edamico@napleton.autos

Vehicle: [Fleet] 2025 Ford Super Duty F-550 DRW (F5G) XL 2WD Reg Cab 169" WB 84" CA ( Complete )

Quote: City of Waterloo F550 2WD

## Chassis

### Frame

Frame Type	N/A	Sect Modulus Rails Only	N/A
Frame RBM	N/A	Frame Strength	N/A
Frame Thickness	N/A		

### Suspension

Suspension Type - Front	Other	Suspension Type - Rear	Leaf
Spring Capacity - Front	6000 lbs	Spring Capacity - Rear	14706 lbs
Axle Type - Front	Non-Independent	Axle Type - Rear	Rigid Axle
Axle Capacity - Front	7000 lbs	Axle Capacity - Rear	14706 lbs
Axle Ratio (:1) - Front	4.30	Axle Ratio (:1) - Rear	4.30
Shock Absorber Diameter - Front	N/A	Shock Absorber Diameter - Rear	N/A
Stabilizer Bar Diameter - Front	N/A	Stabilizer Bar Diameter - Rear	N/A

### Tires

Front Tire Order Code	TGM	Rear Tire Order Code	TGM
Spare Tire Order Code	N/A	Front Tire Size	LT225/70SR19.5
Rear Tire Size	LT225/70SR19.5	Spare Tire Size	N/A
Front Tire Capacity	7500 lbs	Rear Tire Capacity	15000 lbs
Spare Tire Capacity	N/A	Revolutions/Mile @ 45 mph - Front	647
Revolutions/Mile @ 45 mph - Rear	645	Revolutions/Mile @ 45 mph - Spare	N/A

### Wheels

Front Wheel Size	19.5 X 6 in	Rear Wheel Size	19.5 X 6 in
Spare Wheel Size	N/A	Front Wheel Material	Steel
Rear Wheel Material	Steel	Spare Wheel Material	N/A

### Steering

Steering Type	Re-Circulating Ball	Steering Ratio (:1), Overall	N/A
---------------	---------------------	------------------------------	-----

This document contains information considered Confidential between GM and its Clients uniquely. The information provided is not intended for public disclosure. Prices, specifications, and availability are subject to change without notice, and do not include certain fees, taxes and charges that may be required by law or vary by manufacturer or region. Performance figures are guidelines only, and actual performance may vary. Photos may not represent actual vehicles or exact configurations. Content based on report preparer's input is subject to the accuracy of the input provided.  
Data Version: 24393. Data Updated: Jan 6, 2025 6:43:00 PM PST.





# Napleton Columbus, Inc

Erin Damico | 920-623-5800 | edamico@napleton.autos

Vehicle: [Fleet] 2025 Ford Super Duty F-550 DRW (F5G) XL 2WD Reg Cab 169" WB 84" CA ( Complete )

Quote: City of Waterloo F550 2WD

## Chassis

### Steering

Steering Ratio (:1), On Center	N/A	Steering Ratio (:1), At Lock	N/A
Turning Diameter - Curb to Curb	48.5 ft	Turning Diameter - Wall to Wall	N/A

### Brakes

Brake Type	4-Wheel Disc	Brake ABS System	4-Wheel
Brake ABS System (Second Line)	4-Wheel	Disc - Front (Yes or )	Yes
Disc - Rear (Yes or )	Yes	Front Brake Rotor Diam x Thickness	15.4 in
Rear Brake Rotor Diam x Thickness	15.8 in	Drum - Rear (Yes or )	N/A
Rear Drum Diam x Width	N/A		

### Fuel Tank

Fuel Tank Capacity, Approx	40 gal	Aux Fuel Tank Capacity, Approx	N/A
Fuel Tank Location	N/A	Aux Fuel Tank Location	N/A

## Dimensions

### Interior Dimensions

Passenger Capacity	3	Front Head Room	40.8 in
Front Leg Room	43.9 in	Front Shoulder Room	66.7 in
Front Hip Room	62.5 in	Second Head Room	N/A
Second Leg Room	N/A	Second Shoulder Room	N/A
Second Hip Room	N/A		

### Exterior Dimensions

Wheelbase	169 in	Length, Overall w/o rear bumper	N/A
Length, Overall w/rear bumper	N/A	Length, Overall	254.8 in
Width, Max w/o mirrors	80 in	Height, Overall	82.4 in
Overhang, Front	38.3 in	Overhang, Rear w/o bumper	47.2 in
Front Bumper to Back of Cab	N/A	Cab to Axle	84 in
Cab to End of Frame	131.2 in	Ground to Top of Load Floor	N/A

This document contains information considered Confidential between GM and its Clients uniquely. The information provided is not intended for public disclosure. Prices, specifications, and availability are subject to change without notice, and do not include certain fees, taxes and charges that may be required by law or vary by manufacturer or region. Performance figures are guidelines only, and actual performance may vary. Photos may not represent actual vehicles or exact configurations. Content based on report preparer's input is subject to the accuracy of the input provided.  
Data Version: 24393. Data Updated: Jan 6, 2025 6:43:00 PM PST.



Vehicle: [Fleet] 2025 Ford Super Duty F-550 DRW (F5G) XL 2WD Reg Cab 169" WB 84" CA ( Complete )

Quote: City of Waterloo F550 2WD

Dimensions

Exterior Dimensions

Ground to Top of Frame	N/A	Frame Width, Rear	34.2 in
Ground Clearance, Front	8.6 in	Ground Clearance, Rear	8.6 in
Body Length	0.00 ft	Cab to Body	N/A

Cargo Area Dimensions

Cargo Box Width @ Top, Rear	N/A	Cargo Box Width @ Floor	N/A
Cargo Box Width @ Wheelhousings	N/A	Cargo Box (Area) Height	N/A
Tailgate Width	N/A	Cargo Volume	N/A
Ext'd Cab Cargo Volume	N/A		



136 North Monroe Street, Waterloo, Wisconsin 53594-1198  
Phone (920) 478-3025  
Fax (920) 478-2021

---

**RESOLUTION #2025-05**

**CONFIRMATION OF MAYORAL APPOINTMENT OF Susan McDermott as  
KARL JUNGINGER MEMORIAL LIBRARY BOARD** (filling remaining term of A. Vosters April  
2025)

The Common Council of the City of Waterloo, Wisconsin does hereby ordain as follows:

**WHEREAS**, Susan McDermott has submitted an application for appointment to the Library Board ;

**WHEREAS**, Mayor Quimby, has determined that Susan McDermottl would be the best selection for the Board at this time;

**THEREFORE, BE IT RESOLVED**, the City Council of the City of Waterloo, Wisconsin, does hereby confirm the appointment of Susan McDermott to the Karl Junginger Memorial Library at the January 16, 2025 meeting. (to complete the remainder of A. Vosters appointment.)

**Passed and adopted:** \_\_\_\_\_

**City of Waterloo**

Signed: \_\_\_\_\_  
Jenifer Quimby, Mayor

Attest: \_\_\_\_\_  
Jeanne Ritter, Clerk/DeputyTreasurer