

TDI ASSOCIATES, INC.  
ARCHITECTS, ENGINEERS, PLANNERS

N8 W22350 JOHNSON DRIVE, SUITE B4  
WAUKESHA, WISCONSIN 53186  
PHONE 262-409-2530 FAX 262-409-2531

DAREN EDWARDS GARAGE ADDITION

104 WEST MADISON STREET  
WATERLOO, WISCONSIN

TDI ASSOCIATES, INC  
All Rights Reserved

OWNERSHIP OF DOCUMENTS

This document, and the ideas and design incorporated herein, as an instrument of professional service, is the sole property of TDI Associates, Inc., and is not to be used in whole or in part for any other project or purpose without the expressed written authorization of TDI Associates, Inc.

Sheet Title

FOUNDATION PLAN

Issued For: \_\_\_\_\_ Date: \_\_\_\_\_  
Issued For: \_\_\_\_\_ Date: \_\_\_\_\_

Date 04-21-14

Job NO 14153.000

Drawn By REW

Sheet No

A1.0

*Robert E Williams Jr*  
512-14  
ROBERT E WILLIAMS JR  
E-14251  
Sussex  
Wisconsin

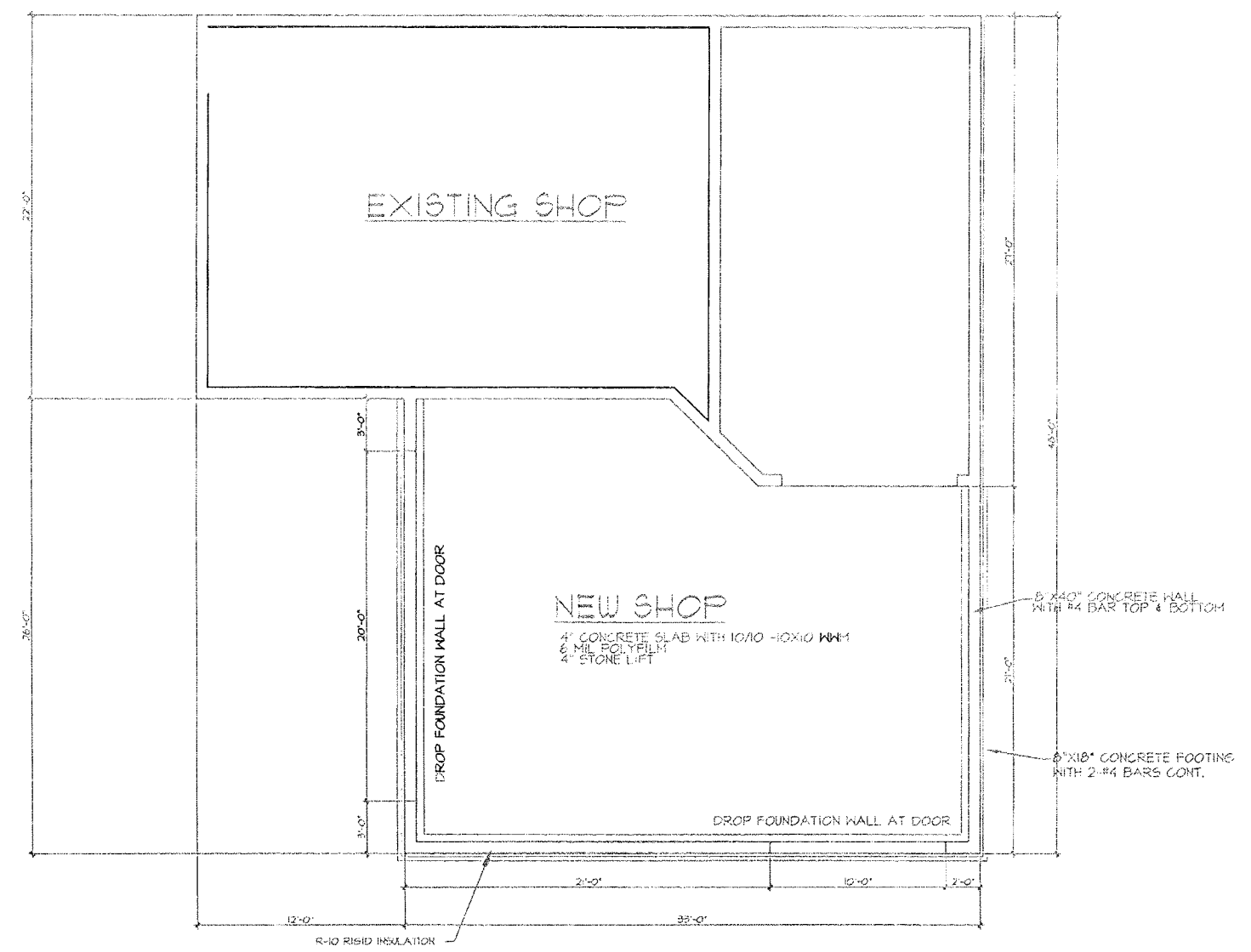

FOUNDATION PLAN  
1/4" = 1'-0"

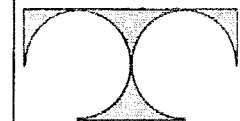

TDI ASSOCIATES, INC.  
ARCHITECTS, ENGINEERS, PLANNERS

N8 W22350 JOHNSON DRIVE, SUITE B4  
WALKESHA, WISCONSIN 53186  
PHONE 262.409.2530 FAX 262.409.2531

DAREN EDWARDS GARAGE ADDITION

104 WEST MADISON STREET  
WATERLOO, WISCONSIN

TDI ASSOCIATES, INC  
All Rights Reserved

OWNERSHIP OF DOCUMENTS

This document, and the ideas and design incorporated herein, as an instrument of professional service, is the sole property of TDI Associates, Inc., and is not to be used in whole or in part for any other project or purpose without the expressed written authorization of TDI Associates, Inc.

Sheet Title  
FLOOR PLAN

Issued For: \_\_\_\_\_ Date: \_\_\_\_\_  
Issued For: \_\_\_\_\_ Date: \_\_\_\_\_

Date: 04-21-14

Job NO.: 14159.000

Drawn By: REW

Sheet No.

A1.1

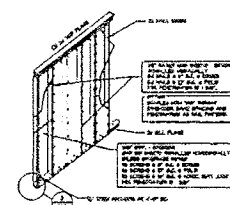
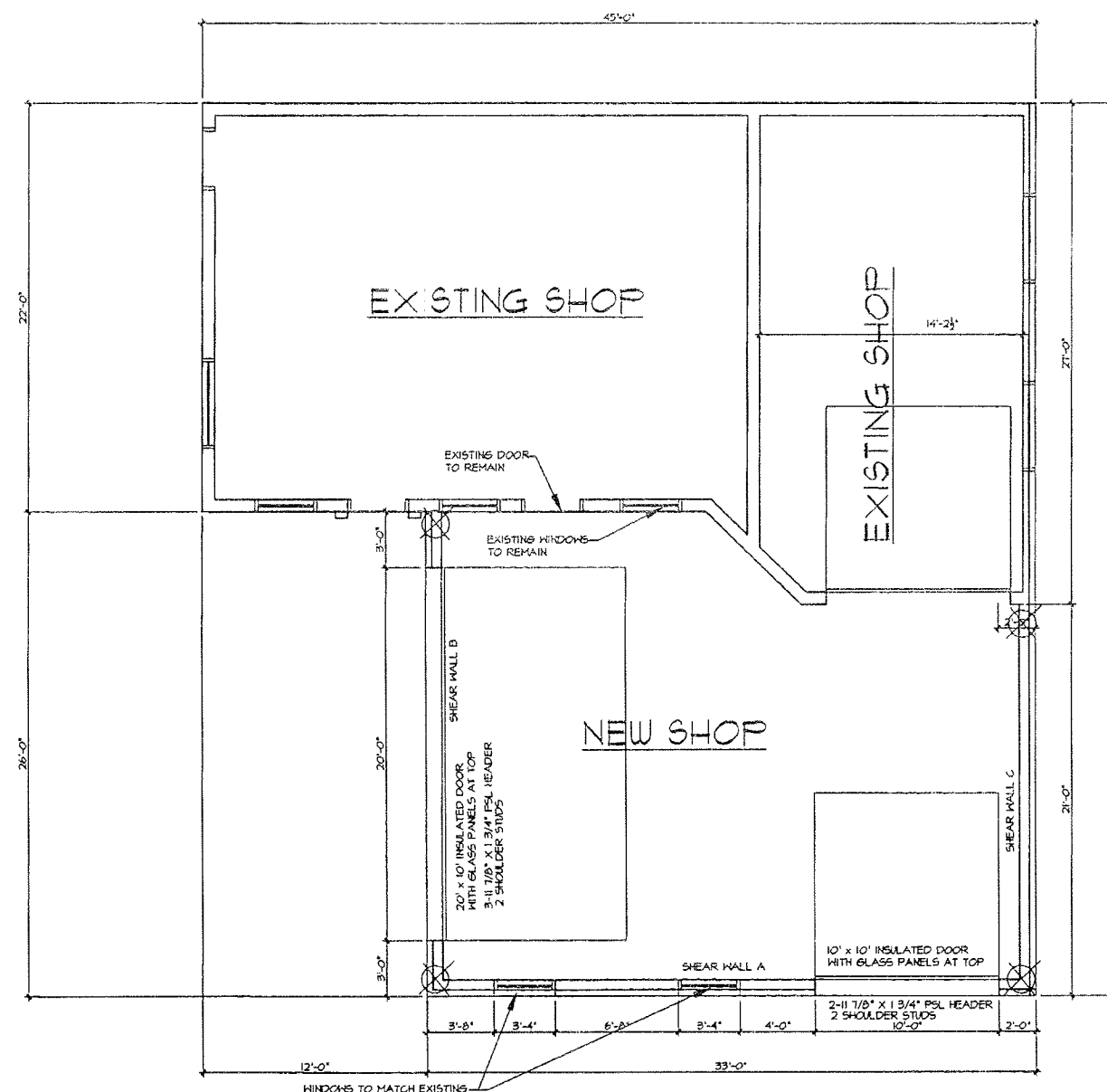

EXTERIOR SHEAR WALL  
NOT TO SCALE

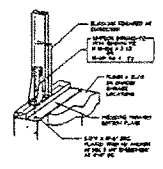

SHEAR WALL ANCHOR  
TOP OF WALL  
NOT TO SCALE

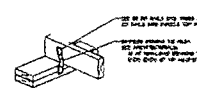

TILT-UP TIE TO WALL CONNECTION  
NOT TO SCALE

### FLOOR PLAN

1/4" = 1'-0"

HTT4 TENSION HOLD DOWN TIE WITH 5/8" TITEN ANCHOR

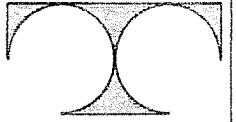

TDI ASSOCIATES, INC.  
ARCHITECTS, ENGINEERS, PLANNERS

18 W22350 JOHNSON DRIVE, SUITE 54  
WALKESHA, WISCONSIN 53186  
PHONE 262-409-2510 FAX 262-409-2531

DAREN EDWARDS GARAGE ADDITION

104 WEST MADISON STREET  
WATERLOO, WISCONSIN

TDI ASSOCIATES, INC.  
All Rights Reserved  
OWNERSHIP OF DOCUMENTS  
This document, and the ideas and design incorporated herein, as an instrument of professional service, is the sole property of TDI Associates, Inc., and is not to be used in whole or in part for any other project or purpose without the expressed written authorization of TDI Associates, Inc.

Sheet Title  
ELEVATIONS

Issued For: \_\_\_\_\_ Date: \_\_\_\_\_  
Issued For: \_\_\_\_\_ Date: \_\_\_\_\_

Date: 04-2-14

Job NO.: 14153.000

Drawn By: REW

Sheet No.

A2.1

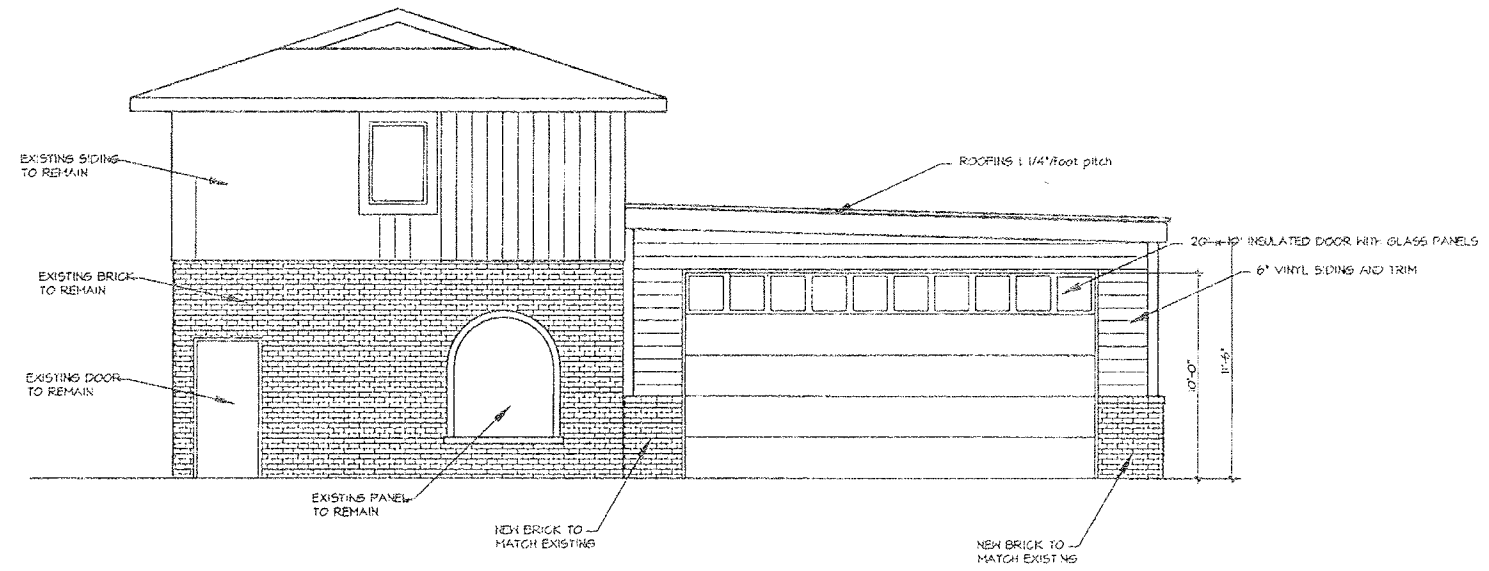

EAST ELEVATION  
1/4" = 1'-0"

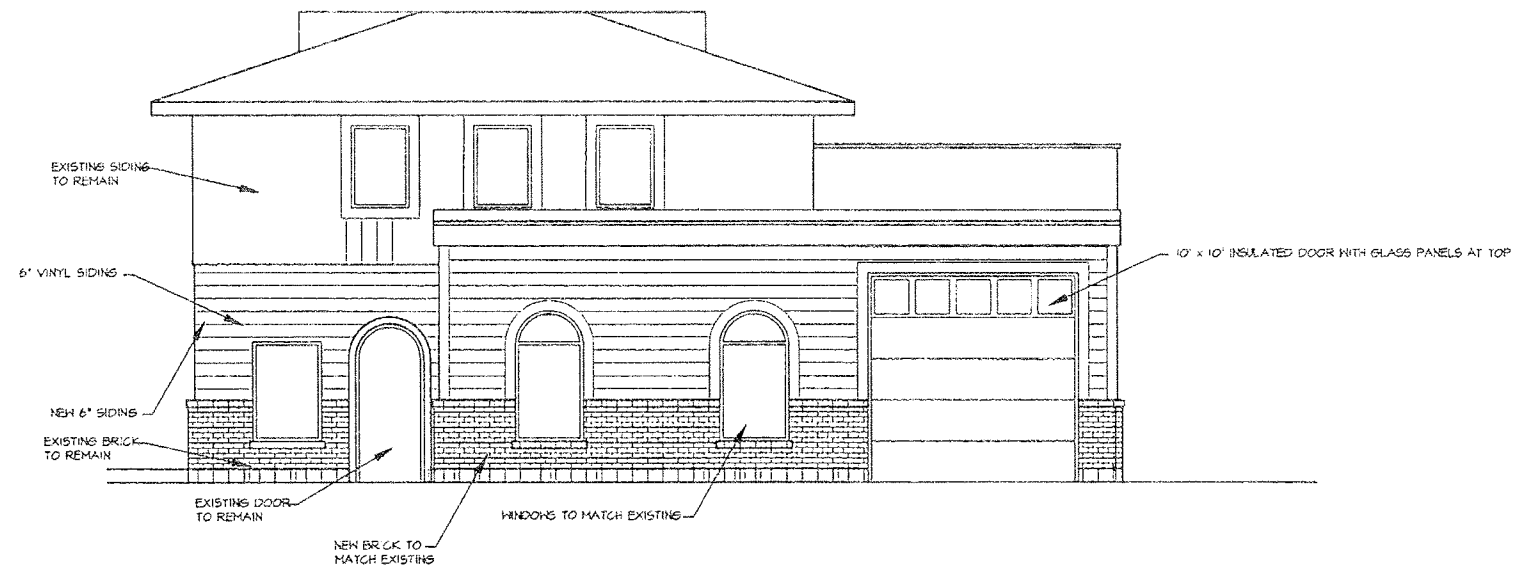

NORTH ELEVATION  
1/4" = 1'-0"

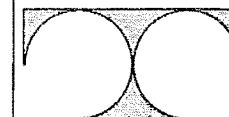

TDI ASSOCIATES, INC.  
ARCHITECTS, ENGINEERS, PLANNERS

N8 W22359 JOHNSON DRIVE, SUITE B4  
WALKESHA, WISCONSIN 53186  
PHONE 262-409-2530 FAX 262-409-2531

DAREN EDWARDS GARAGE ADDITION

104 WEST MADISON STREET  
WATERLOO, WISCONSIN

TDI ASSOCIATES, INC  
All Rights Reserved

OWNERSHIP OF DOCUMENTS

This document, and the ideas and design incorporated herein, as an instrument of professional service, is the sole property of TDI Associates, Inc., and is not to be used in whole or in part for any other project or purpose without the expressed written authorization of TDI Associates, Inc.

Sheet Title  
ELEVATION

Issued For: \_\_\_\_\_ Date: \_\_\_\_\_  
Issued For: \_\_\_\_\_ Date: \_\_\_\_\_

Date: 04-21-14

Job NO.: 14153.000

Drawn By: REW

Sheet No.

A2.2

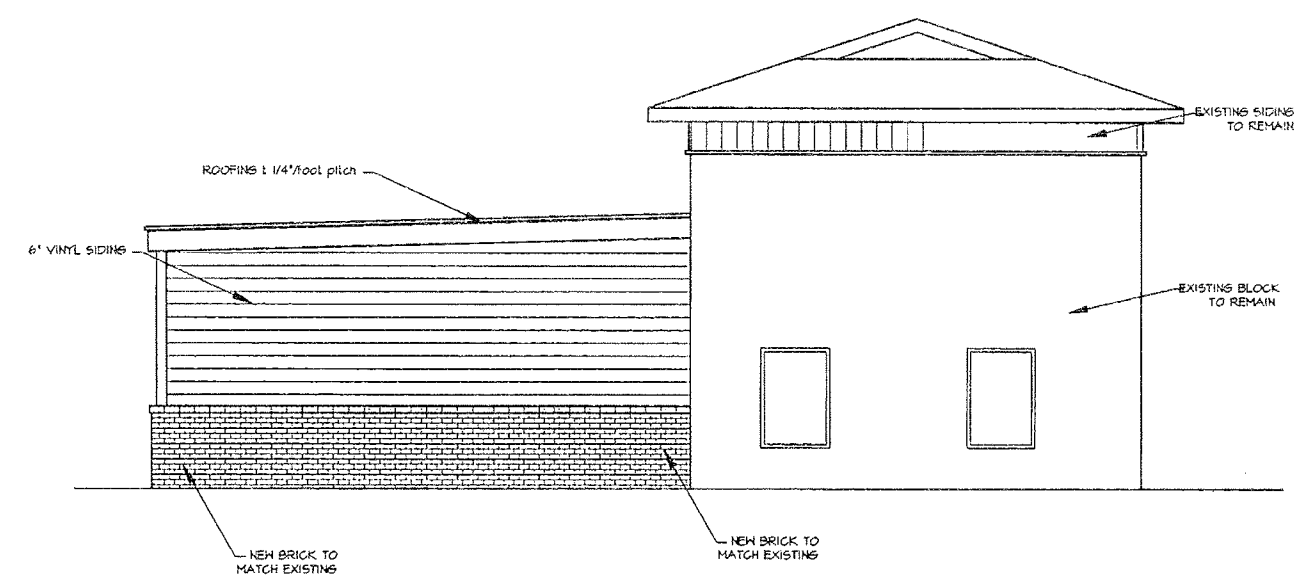

SOUTH ELEVATION  
1/4" = 1'-0"

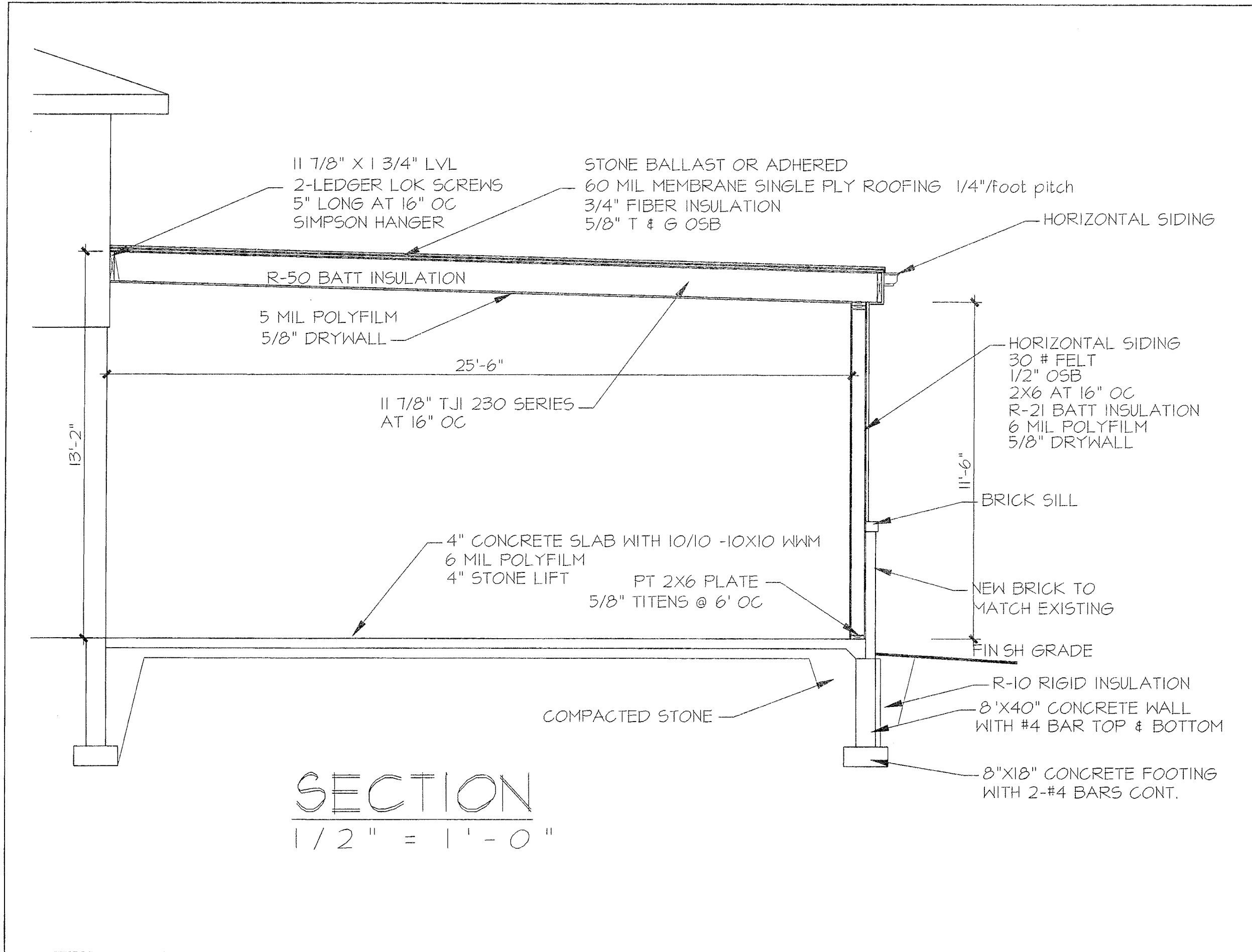

SECTION  
 1/2" = 1'-0"

**TDI ASSOCIATES, INC.**  
 ARCHITECTS, ENGINEERS, PLANNERS

18 W22350 JOHNSON DRIVE, SUITE B4  
 WAUKESHA, WISCONSIN 53186  
 PHONE 262-409-2530 FAX 262-409-2531

**DAREN EDWARDS GARAGE ADDITION**  
 104 WEST MADISON STREET  
 WATERLOO, WISCONSIN

TDI ASSOCIATES, INC.  
 All Rights Reserved  
 OWNERSHIP OF DOCUMENTS  
 This document, and the ideas and design incorporated herein, as an instrument of professional service, is the sole property of TDI Associates, Inc., and is not to be used in whole or in part for any other project or purpose without the expressed written authorization of TDI Associates, Inc.

Sheet Title  
**SECTION**

Issued For: \_\_\_\_\_ Date: \_\_\_\_\_  
 Issued For: \_\_\_\_\_ Date: \_\_\_\_\_

Date: 04-21-14  
 Job NO.: 14155.000  
 Drawn By: REW

Sheet No.  
**A3.1**