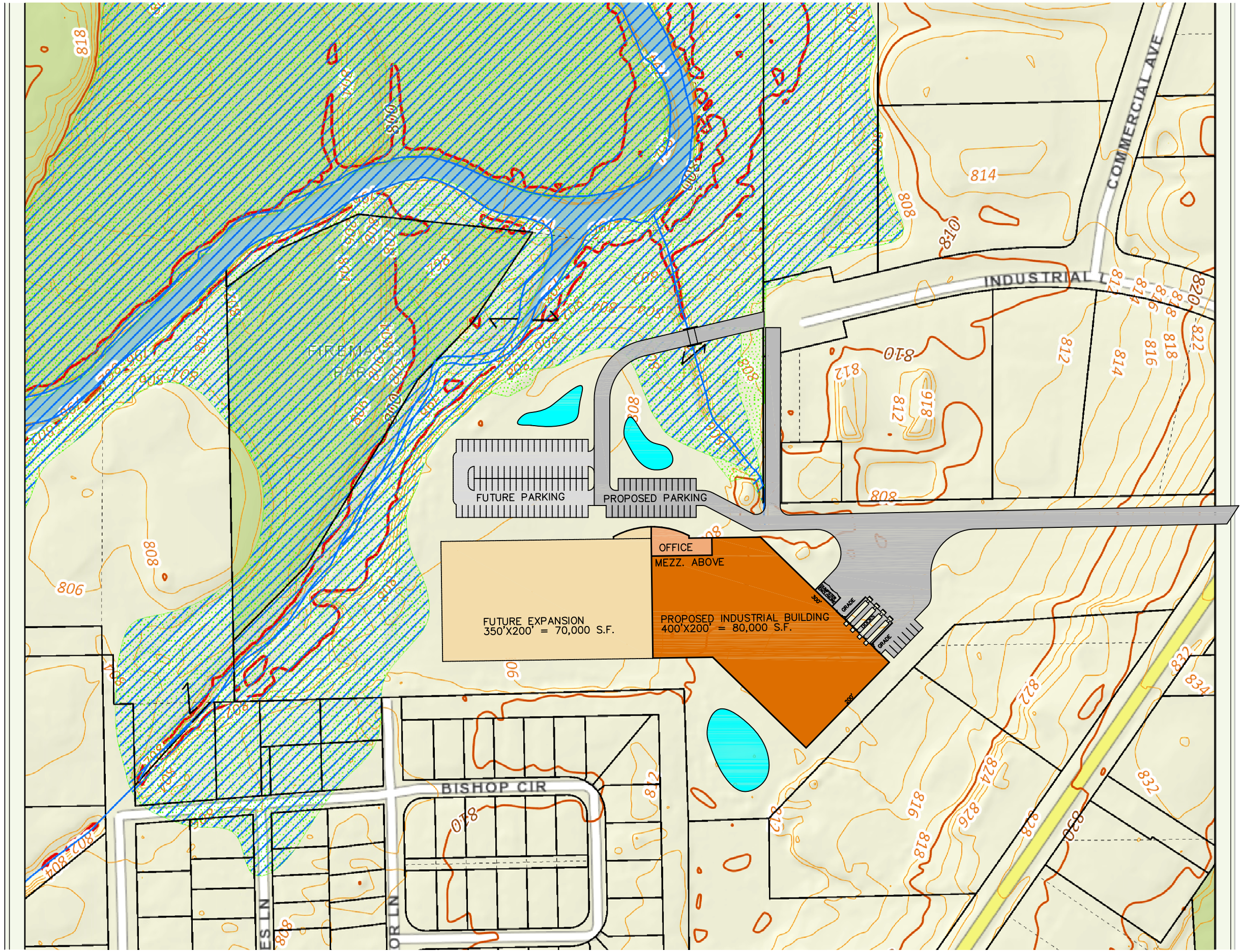

NORTH

CONCEPTUAL SITE PLAN - 2

N.T.S.

THIS DOCUMENT AND THE INFORMATION HEREWITH IS THE EXCLUSIVE PROPERTY OF OLIVER CONSTRUCTION COMPANY. UNAUTHORIZED USE WILL BE PROSECUTED UNDER SECTION 943.205 OF THE WISCONSIN STATUTES AND IF CONVICTED, THE VIOLATOR SHALL BE SUBJECT TO A FINE NOT TO EXCEED $10,000.00 AND/OR IMPRISONMENT NOT TO EXCEED TWO YEARS

REVISIONS

PROJECT INFORMATION

PROJECT NO. :
DATE : 04/22/14
DRAWN BY : RAB
SCALE : AS NOTED
SHEET TITLE : CONCEPTUAL SITE PLAN

PROJECT TITLE

PROPOSED BUILDING FOR:

WATERLOO, WISCONSIN

OLIVER CONSTRUCTION CO.
1770 EXECUTIVE DRIVE
OCONOMOWOC, WI 53066
PHONE: (262) 567-6677
FAX: (262) 567-4878

SP1.0