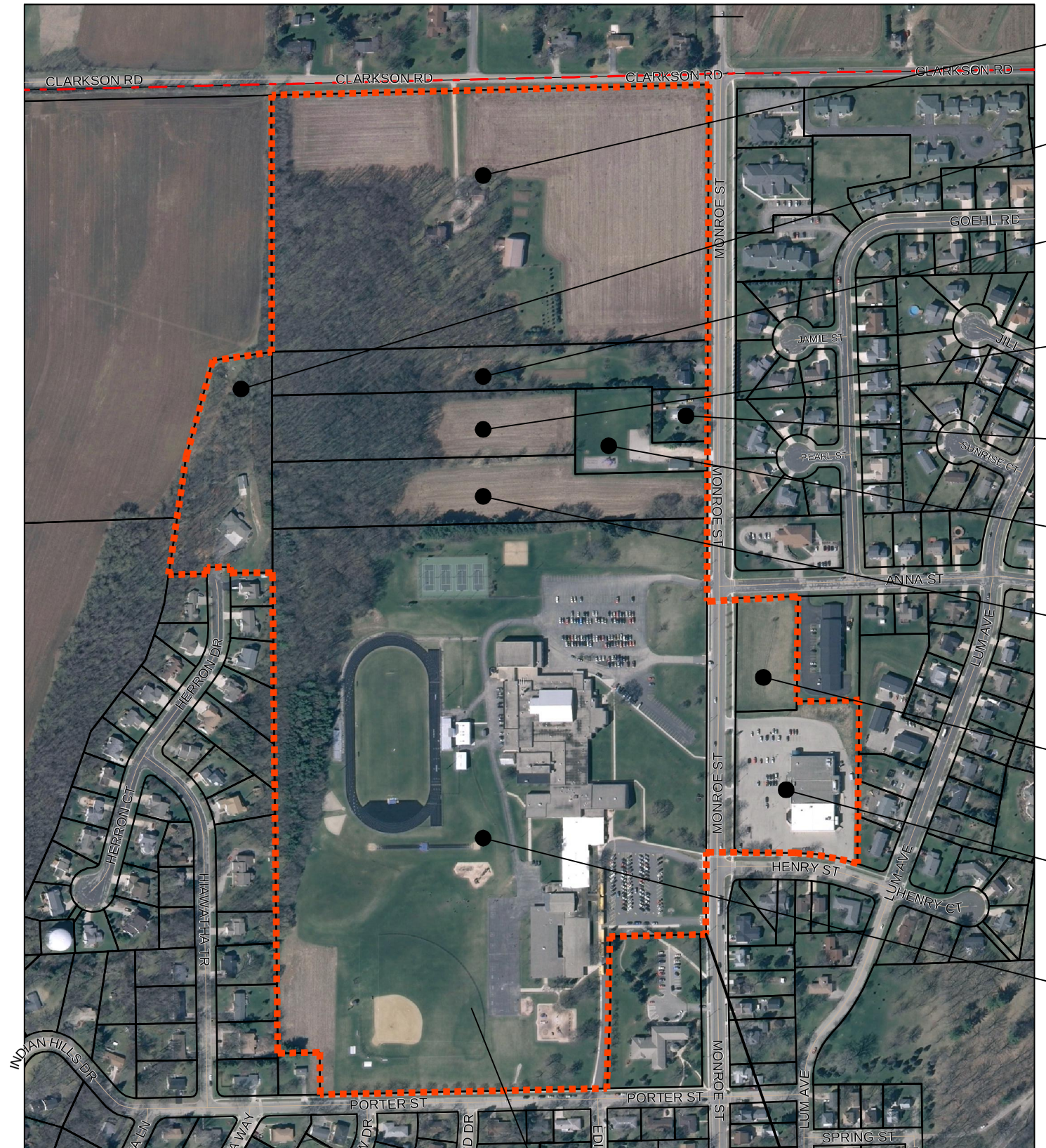

8) MARILYN DEMPSEY
200 W CLARKSON ROAD
290-0813-0611-000

9) MATTHEW MCCUNN
940 HERRON DRIVE
290-0813-0613-033

7) LYLE BRAUNSCHWEIG
1043 N MONROE STREET
290-0813-0611-001

4) MARTHA GAY
991 N MONROESTREET
290-0813-0611-002

5) ROBERT HENSLER
1023 N MONROE STREET
290-0813-0611-003

6) KUHL ENTERPRISES
1003 N MONROE STREET
290-0813-0611-004

3) MARTHA GAY
991 N MONROE STREET
290-0813-0611-005

2) JAYSTONE PROPERTIES LLC
N MONROE ST & ANNA ST
290-0813-0523-062

1) LANNOY FAMILY
PARTNERSHIP LLC
810 N MONROE STREET
290-0813-0523-054

9) WATERLOO SCHOOL DISTRICT
785 N MONROE STREET
290-0813-0614-000

POB TID #4 BOUNDARY
LEGAL DESCRIPTION

0 100 200
SCALE

REVISED: 11/19/2013

SCALE : 1" = 200'

PROJECT : #-2012k018
DATE : OCTOBER 2013
DRAWN BY : BAO
APPROVED BY : BAO

CITY OF WATERLOO, WISCONSIN
TID DISTRICT #4
BOUNDARY & PARCEL MAP

KUNKEL engineering group
107 Parallel Street
Beaver Dam, WI 53916
(920)356-9447
Fax (920)356-9454

MAP ONE

REDUCED 1/2

TAX INCREMENTAL DISTRICT #4, CITY OF WATERLOO

October 18, 2013 11:05:40 a.m.
Drawing: S:\TOWNS\WATERLOO\TID#4\TID4-MAP-1.DWG